Full Leased Wire Report of The International News Service

LAST NIGHT'S CIRCULATION
7,700
Three Months' Average 7,838
Member A. B. C.

THE CHRONICLE-TELEGRAM

VOL. 2. NO. 943. ELYRIA, O., WEDNESDAY, SEPT. 27, 1922. Weather: Fair tonight and Thursday; warmer. PRICE 2 CENTS

GREEK KING ABDICATES

U. S. Puts Leash on Rum Act Watch Dogs; Disrupts Enforcement

WASHINGTON, Sept 27 —The federal prohibition enforcement organization was turned topsy turvy today in a rush to revise existing regulations to make them conform to President Harding's decision placing a curb on the operation of the "prohibition navy" beyond the three mile limit Drastic rules already promulgated for the maneuvers of the dry naval forces on the high seas were virtually withdrawn

Hurry orders went out from prohibition Commissioner Haynes' office ordering commanders of dry naval vessels to stop their promiscuous holding up of foreign ships in search of liquors The ships hereafter will confine their cruising largely to waters within the three mile zone Prohibition officials were upset by the suddenness of the presidents edict It followed vigorous protest lodged with the state department by British Ambassador Geddes over seizure of British vessels laden with liquor outside the 12 mile limit

Prohibition officials today were forced to abandon well considered plans for a sweep of the seas for a general cleanup of all liquor-laden vessels of foreign registry It is said the state department became alarmed over the possibilities of Commissioner Haynes' latest orders They were drastic in character and were designed to give no ground to any foreign ship suspected of carrying liquor The

(Continued on Page 2)

SENATOR SAYS IRISH STRIFE IS POLITICAL

At the Rotary Club luncheon Tuesday noon, J F Burke was the speaker and spoke on Impression Gained from a Summer in England At the opening of his talk he spoke of the nature of the gathering of which he was one which listened to lectures from various avenues of life in England particularly the Leaders of Industry and representatives of Labor and the Labor Party the Conservative and the Liberal

He spoke of his trip to Ireland and explained how it comes that we hear different views expressed of the nature of the trouble in Ireland some contending that it is entirely religious others saying 'No" He said he could understand this after being there because in Ulster there was a religious feeling between the Catholics and the Protestants the Protestants being largely of the Scotch Presbyterian School, but in the south of Ireland the differences are political the Catholic and Protestant living as peaceably together as they do in Elyria or elsewhere The contest between the Free Staters and those desiring a Republic is political and not religious

He then spoke of the lectures which he heard and of the points of agreement by all lecturers whether they represented Capital or Labor or the Liberal or Conservative elements Among the points of agreement were that the League of Nations Covenant should not have been joined with the Treaty of Peace, second that the amount of the reparations was too large and should be reduced by the amount of the pension

They agreed pretty much the speaker said, that the masses were against war and that a war was well nigh impossible the National Labor Council having voted almost unanimously against war either of offense or defense He said, that they agreed pretty well that America should share some of the responsibility and explained how the representatives there believed that the value of the German mark could be re established, which, would also stabilize the French franc The way which was proposed was presented to the conference by Sir George Paish, the representative of the Bank of England This proposition was to reduce the reparations and that Great Britain should underwrite the payment by Germany

The speaker referred to the degree of tolerance which was exhibited generally by folks toward one another in England and closed by speaking of the poor business conditions and the heavy taxes and the very poor people whom he saw in the White Chapel district which caused him to feel more deeply a sense of responsibility for the environment in which people labor He said that Great Britain was in the best condition of any country but so much beneath the United States that he would never complain of the business conditions or the taxes in our own country

AMERICAN WOMAN HEAD OF COLLEGE IN CONSTANTINOPLE

Dr. Mary Mills Patrick.

Dr. Mary Mills Patrick, president of the woman's college in Constantinople, will be one of the prominent American residents in that city who will be in danger if the Turks attempt to capture the city.

WEDDING BOUQUETS WERE STOLEN FROM GRAVES AND RESOLD

CINCINNATI O Sept 27 — A ghoulish practice that has prevailed for months was revealed Tuesday evening when William Salway superintendent of Spring Grove cemetery, swore to a warrant for the arrest of Edward Santo, a florist on the ground that he had bartered with small boys for flowers which they stole from new made grave

He said that the youngsters would wait until the mourners had left the grave yard and then before the workmen began throwing the dirt into the grave, would swoop down and seize the baskets of flowers, making off with them to the florist who purchased the lot

Many of the funeral sprays were then made over into bridal bouquets and similar gay floral pieces

Santo is to be given a hearing on Friday when six boys will be called to testify against him.

GERMANY TO PAY RHINE DEBT WITH DYES

Maintaining of U. S. Army in Fatherland Was at an Expense of $256,000,000

WASHINGTON, Sept 27 —Germany's debt of $256,000,000 for maintaining the American army of occupation on the Rhine is to be paid by means of dyes under a plan worked out by Secretary of State Hughes and approved by the reparations commission, International News Service learned today.

The plan provides that the American share of German dyes will not be paid in cash, but shall be credited upon the German account for the cost of maintaining United States troops in the Rhineland

The allied governments have consented to this proposal, notwithstanding the fact that they raised strenuous objection when this government suggested some months ago that the United States expected to be compensated for the cost of maintaining the army of occupation before any payments were made on general reparations.

The situation with regard to German dyes is very complicated While the peace conference was in session at Paris, negotiations on this subject were conducted at Spa, it being decided that twenty-five per cent of all German dyes should be turned over to the allies Of this amount, the United States was to receive one-fifth, it being agreed that this government should pay for the dyes at market prices The other allied governments were to receive their share without payment, the amount to be credited on the German reparations account

These dyes have been delivered to the United States and distributed through the textile alliance a voluntary body which operated for the good of the American dye using industry and without profit With the negotiation of the peace treaty between the United States and Germany however, it became necessary for the United States to provide some machinery for distributing the dyes in America, particularly since the treaty provided for continued delivery of the American share of dyes

No such machinery has as yet been provided, congress having hesitated to legislate on this point pending a decision as to whether an embargo should be placed upon foreign dyes The present tariff bill does not place an embargo on German dyes, but it provides for a very high tariff, though this duty is not expected to prevent importation of the American share of five per cent of the total German dye output.

The agreement of the reparations commission to permit the U. S to receive its share of German dyes without actual cash payment ,the amounts to apply upon the costs of the army of occupation is regarded as a distinct diplomatic victory for the United States government. While Secretary Hughes in his note to the reparations commission, sharply called attention to the fact that the costs of the army of occupation constituted a prior lien upon the resources of Germany and would have to be provided for by the allies before they began to take payments on general reparations, it was assumed that a long time would elapse before the United States began to realize on the army of occupation account.

CENTERS OF ACTION IN TURKEY CRISIS

Shaded portion of map indicates neutral zone. Figures indicate central points of interest in recent news dispatches.

The recent move of Mustapha Kemal Pasha in ordering his Turkish Nationalist forces back into the neutral zone about the straits at Chanak (Figure 1) has caused British officials to issue an ultimatum. It is intimated that the allies may allow the Kemalist forces to land troops at Midia (Figure 2) fifty miles from the mouth of the Bosphorus, which would give them entrance to Thrace without passing through the neutral zone. Mudania (Figure 3) has been selected for the armistice conference. Dash line (Figure 4) indicates where Kemal's forces are drawn up along neutral zone. British forces are strengthening the defenses of the Ishmid peninsula (Figure 5) to resist any attempt of Kemal to take Constantinople.

Coal Prices Here Raised $2.50 Ton Since Mine Strike

Coal prices have made a decided advance since the coal strike has been in operation, and the cost to the consumer considerably affects his pocket book.

Berghoix lump has advanced from a former price of $8 to $9 per ton. Pittsburgh lump, $6.50 to $9. Pocahontus advanced from $9.50 to $11.50 per ton. Petroleum coke has advanced from $14 to $15 per ton.

Midfield and Kentucky lump are out of the market Hard coal cannot be bought and dealers say that it would bring all the way from $18 to $25 per ton, if it was on the market

They express hope that with the settling of the strike situation that prices will come down They now buy their coal wherever they can get it, and pay the price demanded without question in order to relieve the coal shortage as fast as possible

FORD'S FORGETTING ABOUT $2,000,000 MAY BE EXPENSIVE

WINDSOR, Ont, Sept. 27.—Henry Ford's forgetfulness may cost him $5,400

Alexander Black, assessment commissioner is investigating today the published report that Mr. Ford has $2,000,000 on deposit in a Windsor bank

The motor king is said to have forgotten the account until reminded of it by his secretary.

"If he has such an account, and had forgotten it, it is likely he forgot to file a return on his income from it," said the assessment commissioner "I am going to find out about this, and if Mr. Ford hasn't paid up he owes Canada $5,400 income tax"

GRAND JURY TO SUBMIT REPORT HERE THURSDAY

The grand jury will report tomorrow morning, according to announcement made by the county prosecutor. Meanwhile his office is busy preparing indictments so as to have them ready for the sheriff to serve as soon as they are made public It is known that there were several John Doe cases investigated, and there is considerable curiosity as to whether indictments were brought.

AMHERST GIRL KIDNAPING IS DISCREDITED

Mrs. D Mullen, of South Amherst, called at the Elyria police station and reported that her daughter, Lizzie Mullen, 17, had been kidnappd by two men about 3:30 yesterday afternoon. She said that she did not see the kidnapping herself but that some boys in the neighborhood claimed to have witnessed it, and they told her the men had coverd her up with blankets and drove away with her in an automobile. She further stated that she thought they had taken the girl to 14509 Fornack road, East Cleveland Mrs. Mullen's oldest daughtre lives there, and the police state there is trouble between the mother and daughter.

The girl that is supposed to have been kidnapped has a habit of disappearing. Some months ago she suddenly put on her best clothing and went to Alliance where she visited a former friend of the family, and was there for some weeks before her whereabouts was known. Mrs. Mullen went to Cleveland to hunt for her daughter. The police do not place much credit in the kidnapping story.

Frelinghuysen Carries Jersey By Wide Margin

TRENTON, N. J Sept 27 — Apparently assured of renomination by the republican party in yesterday's primary elections, United States Senator Frelinghuysen began laying plans today for a vigorous campaign for re-election in the November election Returns today indicated that Senator Frelinghuysen had defeated George L. Record for the republican nomination by a plurality estimated at from 80,000 to 100,000.

Senator Frelinghuysen, at his headquarters in Raritan announced his platform would be ready for presentation to the voters by Saturday

Prohibition, Senator Frelinghuysen said, will be the principal issue of the campaign He will be opposed by Governor Edward I Edwards, who won the democratic senatorial nomination without opposition Governor Edwards has announced his support of efforts to obtain modification of the Volstead act. Senator Frelinghuysen has supported prohibition legislation in the senate.

"Every part of the state will be covered," said Frelinghuysen, discussing his campaign plans "All voters will have an opportunity to meet and talk to the republican candidate"

BULLETINS

PARIS, Sept. 27 —The Allied Reparations Commission today officially accepted the German treasury bonds offered to Belgium to cover August and September indemnity installments.

HAMPTON ROADS, Va, Sept. 27.—Most of the torpedo planes which took part in the attack upon the battleships Wyoming, Arkansas and North Dakota off the Virginia Capes had returned to the naval station here early this afternoon.

BELLEVILLE, Ills., Sept. 27.—Breaking loose from its mooring, a dirigible balloon used for training purposes at Scott Field, near here, and valued at $50,000, sailed off into space.

REVOLT SPREADS AS ARMISTICE PARLEY IS CALLED FOR SUNDAY

The revolution in Greece and the abdication of Constantine, king of the Hellenes, were the outstanding developments in the Near East situation today.

The British evidently have adopted a more lenient attitude towards the Turkish Nationalists. The "ultimatum" presented to the Turks is said to have been modified to expand the time limit in which the Turks are to retire from the neutral zone.

A Russian delegation headed by Leon Trotzky, people's commissar for war, is reported to be preparing to go to Berlin for a conference with the Germans on the future of the Turkish straits. Russia is now the biggest problem in the Near East tangle.

The present abdication of Constantine is the second time within five years he has retired from the Greek throne. He originally ascended the throne in 1913, when his father was assassinated. In 1917, the allies forced him from Greece. In 1920 he returned, following a plebescite in Greece in his favor.

Armistice Conference Sunday

CONSTANTINOPLE, Sept. 27 — An armistice conference has been arranged for Sunday to end hostilities between the Turks and Greeks and to prevent war between the Turks and British, according to information from Angora today Admiral Bristol, of the United States navy, American high commissioner, will be an "obesrver" at the conference.

Greece in Revolt Turmoil

LONDON, Sept 27 —All Greece is gripped by revolutionary turmoil today An Athens despatch reports that the navy has joined with the army in the anti government uprising

The Greek cabinet has resigned, but in the confusion attending the uprising it is not known here if the resignation has been accepted

Martial law has been proclaimed

Leaders of the uprising have established headquarters at Salonika They announce that they will retain Thrace "despite the demands of the Turks and the decisions of the allies"

Before tendering its resignation the Greek cabinet was in continuous session for many hours attempting to find a solution that would placate the people

Athens was described as a hotbed of excitement with the streets filled with crowds surging to and fro Constantine gave out news that he was preparing a manifesto asking the people to refrain from bloodshed

Belief is prevalent that a military dictatorship will be established Talk of the recalling of former premier Venizelos is again heard at Athens

According to unofficial advices the revolution started in the Greek navy and spread to the army. Dispatches received here up to noon said that the revolutionary movement was "making progress"

Airmen were reported to have joined the rebels, sailing over Salonika and other cities in the eastern part of Greece dropping pamphlets calling upon the people to rise up against Constantine.

British officials are getting anxious over the part that Russia may play in the Near East

Following the Russian note demanding participation in the Near East peace conference word was received that Russian representatives (probably headed by Leon Trotzky, soviet war chief), would meet with envoys of the German government at Berlin to outline a joint Russo-German Near East policy

The British are willing for Russian participation in the Venice parley, but the French are unalterably opposed to it

Revolution in Albania

ROME, Sept. 27.—Revolution has broken out in Albania, said advices from Avalona today. Insurgents, having defeated the regular troops are marching northward. The population is fleeing in panic.

More Battleships Arrive

CONSTANTINOPLE, Sept. 27.—Ten more British men of war arrived in the Dardanelles today to reinforce the British fleet

The tension here was increased by reports that the Turks had made another incursion into the neutral zone in the vicinity of Bigha, reinforcing their positions with machine guns There were two sets of opinions here: one, that the Turks were screening the real movements of their troops by the activities of mobile detachments,

(Continued on Page 2)

SCHOOL AUTO VICTIMS ARE BOTH BETTER

Dorothy Snyder, However, Is Still Unconscious—Helen Stang Was Driver of Ill Fated Machine

Dorothy Snyder, one of the victims in yesterday's auto accident on the Telegraph road has not regained consciousness as yet at Memorial hospital, her condition being due to the shock of the accident, but she is expected to recover

Nelson Bechtel, the other victim, has a slight fracture of the skull He has recovered consciousness, however, and although he will be laid up for some time will recover

In speaking of the accident yesterday the statement was made that the car that caused the trouble was driven by Bernice Fowl. This was an error and is entitled to a correction in justice to her. The car was driven by Helen Stang, daughter of John Stang She regrets the occurrence very much as all of those concerned were her personal friends.

CORONER PERRY HOLDS GIRL AUTOIST BLAMELESS

Coroner M E Perry gave a verdict of accidental death in the killing of Douglas Innis, six, who ran in front of an automobile driven by Miss Florence Schoepfle, a high school girl

BORAH FACES BIGGEST FIGHT OF HIS CAREER

WASHINGTON, Sept 27.—Senator William E Borah of Idaho, is going "back home" this week to engage in one of the hottest political fights of his tempestuous public career

Restoration of the direct primary in Idaho, upon which may hinge his re-election to the senate two years hence, is the issue he must tackle in the face of the stiffest kind of opposition from within his own party

If he loses the battle the much agitated third party movement may find him willing to assume its leadership in a nation wide campaign to prevent the direct primary from being stamped out by the republican old guard.

Borah has thus far declined to commit himself publicly regarding the definite proposal made to him that he be the presidential candidate on a third party ticket in 1924. Political sharps at the national capital are fully aware that considerable pressure has been exerted to induce him to lead the third party movement.

Borah's future attitude toward this proposal may depend largely upon the outcome of the Idaho fight into which he is about to

(Continued on Page 2)

FIND BOOZE AT OBERLIN

Securing a search warrant Marshal Edmonds, of Oberlin, Mayor Smith, and officers of the Dry Maintenance League, searched the home of Gust Chambers yesterday afternoon, and were rewarded by finding a barrel of mash and a jug of gin on the premises. Chambers was at home but was not at once arrested. The officers left the house and later when they returned to arrest him, he had locked up the house and disappeared. Oberlin residents were shocked to find such a cache right within the limits of their village. Suspicion was directed to the place by frequent visits from the booze loving residents of the town.

DECIDES NEXT MONTH ABOUT SPECIAL SESSION

WASHINGTON, Sept. 27.—President Harding will not make any decision prior to November 1, relative to calling an extra session of congress next month, it was stated officially at the White House this afternoon. The president it was said, has been informed that some members do not wish to return to Washington before the regular short session in December.

Two Supreme Court Judges are Against Beer and Wine Vote

COLUMBUS, Sept. 27.—Chief Justice Marshall, Zanesville, and Judge Hough, Delaware, of the state supreme court, it became known today, are writing dissenting opinions relative to the recent decree issued by the court ordering Secretary of State Smith to place the proposed beer-light wine amendment to the state constitution on the November ballot.

When the court's decision was announced, Judge Hough was erroneously credited with being present and not voting Judge Hough was out of the city when the vote was taken Upon his return, he announced today, he cast his vote against placing the proposal on the ballot.

Appeals Decision.

George A. Hawke, Cincinnati, today filed in the state supreme court a petition in error, appealing from the action of the Franklin county court which dismissed his suit in which he seeks to prevent Secretary of State Smith from placing on the November ballot the proposed beer-light wine amendment to the state constitution.

Hearing in open court of Hawke's appeal is scheduled to begin at 9 o'clock tomorrow morning.

Would Enjoin Smith.

Attorney M. E Thrailkill, Columbus, today filed a suit in the Franklin county common pleas court here asking that Secretary of State Smith be enjoined from placing on the November ballot the proposed taxation amendment to the state constitution.

The suit is based on claims that

(Continued on Page 2)

RAIL WORKER SLAIN, BROTHER ASSAULTED

DAILY CITY, Calif., Sept. 27.—Carl Ersetke, an employe at the Southern Pacific shops at South San Francisco, was shot and killed today by four men, and his brother badly beaten. Officers are investigating to determine whether the killing resulted from labor trouble or was a case of robbery.

Electronic Theory Diognoses Disease From Handwriting

CHICAGO, Sept. 27.—The amazing asertion that from the handwriting on a letter or a note can be diagnosed disease and its exact location on the body of the writer, was made by Dr Albert Abrams, of San Francisco, who is here to lecture before a medical body, in an exclusive interview given to the International News Service

Not only can diseases be diagnosed from handwriting but the sex of the writer whether living or dead and the location of the writer at the time the writing is examined, also can be determined, Dr. Abrams asserted.

"I know this sounds grotesque," said the scientist, whose past discoveries have gone down in medical history, "but I have done it. My students have done it. There is nothing grotesque about it when one understands the electronic theory."

The electronic theory which Dr. Abrams worked on for more than ten years is based upon the accepted fact that all life is electronic motion Dr. Abrams claims and substantiates his claim by 12,000 infallibly diagnosed cases, that all diseases are nothing more than the electrons jarred out of their normal positions, "electrons gone mad." And to cure all diseases, all that is necessary to do is bat the radio-activity which cures disease has by a precise scientific radio activity. Dr. Ames, in making there assertions, offers a complete catalogue of almost all known diseases with their specific radio activity which can be used to destroy that disease.

Upon this theory also Dr. Abrams bases the assertion that from the handwriting can be discovered the sex, disease, if any, and location in the writer.

"All life," said Dr. Abrams, "is electronic energy. When

(Continued on Page 2)

THE CHRONICLE-TELEGRAM

Offices, 321 Second Street, Elyria, Ohio.
Published by The Lorain County Printing and Publishing Company.

J. F. BURKE, Editor.
A. C. HUDNUTT, Manager.

Published every evening, except Sunday. Entered as second-class matter at Elyria Postoffice, Act of 1879.

Daily—Two cents per copy. By carrier in City 12 cents per week, $6 00 per year in advance. By mail Daily outside of Elyria, within Lorain and adjoining counties, $3.00 per year: within the State of Ohio, $4.00, elsewhere $5.00.

Members of The International News Service, Audit Bureau of Circulation, Bureau of Advertising of the American Newspaper Publishers Association.

New York Offices, A E Clayden, Representative, 347 Fifth Ave.; Chicago Office, John W. Hunter, Representative, 419 Marquette Bldg.

PHONES

Circulation	2316	Advertising	2317
News	2318	Society	2319

WEDNESDAY, SEPT. 27, 1922.

THE FUTURE OF THE HUMAN RACE

A great biologist has recently stated that as time passes there is a tendency for the races to blend and amalgamate. The result will be a common type, but a much inferior type. Sociologists see no solution for our complex race problem in this country except by this biological method. Of course this will extend over thousands of years, so we need not be immediately disturbed.

All history shows that different races living in contact with each other have a tendency to blend. This is evident in Southern Europe, where the present inhabitants are a blending of a number of different races once as markedly distinct as the yellow, the black and the white races. The increasing number of "White" negroes in this country points in the same direction.

All this is abhorrent to the common consensus of attitude and feeling today. But the scientist tells us that statute laws are powerless to contravene the laws of nature which are gradually blending the races.

It ought to be noted that race prejudice and the abhorrence of race mixture is stronger in the United States than almost anywhere else in the world. The Mexicans today are a blending of Indians and Negroes and Spaniards. In South America generally there is no social taboo on race mixture. And it has been said that the success of the European trader in South America has been due to the fact that he is not averse to marrying a native and raising a family. This is quite rare among Americans in those regions.

In Europe a negro has little difficulty in getting recognition in any hotel or public place. What might happen if they were as numerous as here, of course, is problematic. But the intercourse of various races in Europe has been so intimate for many years that the situation there is markedly different from what it is here.

A PREMIUM ON DECENCY

It is a great compliment to decency to note the appointment of a man like Judge Landis to supervise base ball, or a man like Hays to supervise the movies. In the long run, the success, financial and otherwise, of any sport or amusement depends upon keeping them straight and clean.

Base ball got quite a jolt a few years ago when it was learned that the world championship series were thrown by players who were bribed. And the excesses of movie actors and actresses, together with the character of some films that were being put was in danger of wrecking the whole business.

The question is whether this is to be a permanent policy, or whether matters will lapse back when the public indignation has passed. Horse racing has gotten a bad reputation because of the dishonesty and the gambling connected with it. It was said a race track could not pay its way if gambling were prohibited. But it has been shown that it cannot be made to pay its way if gambling is permitted.

The promoters of all sports will be wise if they heed the lessons of experience, and recognize that success in any form is not promoted by an appeal to groundlings, but to decency.

IS THE PIANO PASSING?

There was a time when every home's chief pride and ambition was to own a piano that Mary might have a chance to learn to play. Report is that pianos are sold in decreasing number.

The tendency is in the direction of mechanical playing. The victrola, the self-playing piano are more and more in vogue. Jazz music, a relic of the jungle, is known to be played at High School graduations. One has but to go into a five-cent store, and hear the kind of music that is being played for prospective purchasers, usually to the accompaniment of a mouth instrument played by a girl tending at the next counter, to see what many people enjoy most.

But there has been a slump along the line of music generally, and men are beginning to enquire what it means. We now have an automobile for every seven of our population, a piano for every 900. What does it mean? Perhaps our reader can tell.

A GOOD LAW

Congress should certainly be congratulated on the amendment of the law providing that the citizenship of women shall not depend upon the citizenship of husbands. The law as it has been, has worked injustice to hundreds of thousands of cases as well as it denied individuality and personality of women.

Under the present law, a woman who has a citizenship of the United States, retains her citizenship even though she marries a foreigner. The wiser foreigners can become citizens by their own determination, instead of waiting for the acts of their husbands.

Testimonial: "Since the Strikes' Restraints Have Been Removed I Have Developed Quite a Figure!"

YESTERDAYS IN OHIO

1774—Lord Dunmore led an expedition against the Indian town on the Scioto

1798—The town of Steubenville was first settled

1818—Indians of Ohio ceded all their remaining lands to the State

1820—The Federal census showed Ohio to be the fifth State in population

1850—The cholera epidemic in southern Ohio began to subside

ONE YEAR AGO TODAY

Federal Government unearthed a mammoth bootleg conspiracy said to involve members of the Chicago police department

TODAY'S BIRTHDAYS

Hon William Pugsley, for many years Lieutenant Governor of New Brunswick, born in Sussex, N B, 72 years ago today

Boaz W Long former United States minister to Cuba born at Warsaw Ind 48 years ago today

Prof Charles H Warren dean of the Sheffield Scientific School born at Watertown Conn 46 years ago today

Brig Gen Eli A Helmick Inspector General of the U S Army, born in Indiana 59 years ago today

Martin H Glynn former governor of New York born at Kinderhook, N Y, 51 years ago today

TO-DAY

Bicentenary of the birth of Samuel Adams famous patriot

Rt Rev Arthur C Thomson coadjutor bishop of the Episcopal diocese of Southern Virginia today celebrates his fifth anniversary in the episcopate

The Roman Catholic Hierarchy in the United States today begins its annual meeting at the Catholic University in Washington

The annual parade, the big spectacular feature of the national G. A R encampment will be held today at Des Moines

Dover Del is to be the meeting place today of the sixty-fifth anniversary of the National Association of Local Preachers of the Methodist Church

Republicans of New York will meet in convention at Albany today to adopt a platform of principles and decide upon a State ticket to be voted upon in the November election

Conventions Opening Today

London Ont Canadian Bicycle Dealers Association

Fairmont W Va—West Virginia Society United Daughters of the Confederacy

Santa Cruz Calif — California M E Conference

Fairmont W Va—West Virginia M E Conference

Alton Ill Southern Illinois M E Conference

Fresno Calif—Pacific Swedish M E Conference

Lafayette Ind—Northwest Indiana M E Conference

Louisville Ky—Kentucky M E Conference

ABE MARTIN

Artie Small wuz arrested na' fined t'day for drivin' a motor vehicle while tryin' t' flirt. Bootleggers walk in where book agents fear t' tread.

KOMICAL TELEGRAMS

By JIM ARMITAGE, Himself.

A friend of mine on the old West Side tells about the prize fox trot at the recent dance given by the West Side ball team The way he tells it Goat Bennett and Charles Hollis won all the prizes Ralph Bemis was the official judge and he sure did look stunning in his dress suit and his polka-dot tie" I don't suppose that Bemis had on red sox or it would have been mentioned

Reverend Grant was conducting a funeral service a week or so ago Mister Grant did not have a speaking acquaintance with the deceased, so he inquired of Jack Collin Jack furnished the desired information and Tom Gray told me that he broke all his previous records. He was in conversation with the Minister more than ten minutes and only swore twice

Harvey Grobe is an auto mechanic in the employ of Jimmie Simpson One night last week he delivered one of his lady friends at the front door and started home Then he noticed his extra tire and motormeter were stolen He reported it at the police station but they were away out in front, had the fellow locked up

The next evening the paper had an account of it saying "A MOTORMETER AND TIRE WERE STOLEN FROM HIS AUTOMOBILE" Now Grobe is tickled to death He's got a lot of trick trimmins on his flivver and he thinks the reporter didn't know it was a Ford.

That would be a good one for the King of Detroit to put in his auto" biography.

Burke told one at the Rotary meeting that went over pretty good He was returning from across the pond and he had had enough The Statue of Liberty was standing there with outstretched arms and it didn't look at all bad He gave friend statue the once over, then "Statue you look like a million dollars, but if you ever see me again, you've got to turn around."

Oscar Haserodt is peeved. Last winter he won a bran new pair of red flannel underwear at the "Fishin Fools" banquet He prized them highly. Yesterday he got them out and the moths had removed them Now they're a dandy pair of 'B V Ds"

Ross Baum bet on a horse race Labor day He picked out a sure winner The horse got away to a good start and he got a telegram yesterday that it finished the mile, last Tuesday.

See where they arrested a South Lorain shoemaker for bootlegging, sounds reasonable.

My wife dont take much interest in Woman's Clubs, but she knows a mean flatiron

Every dog has it's day," as the fellow said when he laid his panama away and put the old overcoat into high

VOICE OF THE PEOPLE

Editor Chronicle-Telegram.

Dear Sir

Your article entitled 'In A Christian Land," which appeared in your issue of September twentieth, attracted my attention.

The spirit and theme of the article are noble and good, based of course upon the information which you may have had in hand at the time of the writing, but there are a few points which I wish to comment on relative to the account which you mention

Not that I fully agree with Mr. Ford in all of his actions, neither do I wish to say whether or not he is right in closing his plant at this time, but I do wish to deal with the issue just as set forth in your article as interpreted from the news account

I am reluctant to believe that many, if any of the Ford employees stood around in bewilderment at the closing because of the fact that the plant never closes suddenly, it requires from twelve to twenty-four hours to dismiss the workmen from the Ford shop.

There are few, if any employed there, who cannot read English, and all have the use of the free English school where thousands have been educated entirely free.

I also doubt that no one from the company talked to these men when reporting for work. Of course a joint meeting between the master and workmen would have been nice under certain conditions, but imagine an employer of about 44,000 in one plant explaining his plans in detail to these men as the shifts were being dismissed over a period of perhaps twelve hours.

These men knew for weeks prior to the closing what the conditions were and what might be expected.

I do not know of any employer who keeps his employees posted better than Henry Ford as to the future policy of the company as effecting the welfare of the workmen.

I take this stand relative to the news account because I know conditions to be entirely different than the said account would lead one to believe

I believe that the paramount effort of the press today should be to bring harmony between employer and employee Such articles as this news account tend to antagonize instead of heal the breach.

Consequently when such an article appears applied to either workmen or employer antagonizing without provocation and based upon either wilful or unwilful misrepresentation the same should not stand unchallenged. L. C. D.

During the past year dust explosions in industrial plants in the United States have caused the loss of nearly one hundred lives and property damage estimated in excess of $7,000,000.

WOMAN OFFERS SETTLEMENT IN BIG BORROWING

COLUMBUS, Sept. 27—Declaring that chances for recovering the $40,000 his clients loaned her are slim, Attorney Fred S. Hatch, Columbus, has announced that the Pomeroy woman, who is alleged to have borrowed considerable money on unsecured notes from Pomeroy and other Ohio residents, expects to return to Pomeroy within a week where she will make a statement listing her assets and liabilities.

The woman, who was bedfast for the last week, is able to walk now, it was stated Refusing to state what her assets aggregate, she expressed belief that estimates of her debts have been exaggerated.

ATTACKS FORD FOR ATTITUDE COAL PRICES

CHARLESTON, W Va Sept 27—In a telegram today sent to Henry Ford, millionaire auto manufacturer, M T Roach, president of the Logan Pocahontas Fuel Co and vice president of the Watkins Creek Collieries Company, bitterly denounced the action of the automobile manufacturer in refusing to buy coal at the present time on account of alleged enormous profiteering in coal by brokers and jobbers.

In the telegram Mr Roach quoted Ford as having advised coal consumers in a statement to buy only enough coal to get along on and that coal will be available soon at much lower prices

Mr. Roach in commenting upon the stand taken by Ford, said

"While it is of much interest to us what you or any one else think of soft coal brokers since we sell our own coal, I cannot let this opportunity pass in justice to coal brokers and others who are legitimately in the coal business whom you seem to have a personal grudge against, to say that if your mode of doing business is properly quoted to us where in the public that you are greatly interested in its paying the jobbers of the country twenty percent more than you personally get from all the machines you are putting on the market I know of no coal brokers who make as much as eight percent. For this reason you can see that your brokers are two and one half times ahead of them

"The coal people as a whole" continued Mr Roach in his message, "have never taken issue against you for the method in which you conduct your business"

MANY TO LOSE SENIORITY IN RAIL STRIKE

COLUMBUS Sept 27 With the officials of the Pennsylvania Norfolk and Western and Hocking Valley Railroads refusing to subscribe to the Jewell-Willard agreement claim is made here today that over 75 per cent of railway shopmen who went on strike last July must lose their seniority rights in returning to work

Of the railroads entering Columbus only the Big Four, Baltimore and Ohio and Toledo and Ohio Central lines have accepted the Jewell Willard agreement

The officials of the Pennsylvania N and W and Hocking Valley roads, it is claimed, are insisting that the strikers return as new employes

20 Years Ago

TWO SPECIAL CARS ON THE Southwestern brought Norwalk business men to this city on a friendly visit.

THE BODY OF FOUR-YEAR-old Harry Volk, son of George Volk was found in his yard in a cistern where he had fallen while at play

THE POLICE DEPARTMENT established two electric signal lights on Broad street to call police men in when wanted.

THE CITY COUNCIL CLOSED a contract for 180 street signs to be placed at street intersections

JOHN K KRAUSE AND MISS Madge M. Powell, both of Elyria, were united in marriage

C C BOWERS, OF BELL AVENUE, purchased the drug store of Roe & Mathews, on East Broad street.

NORWALK HIGH FOOT BALL team defeated Elyria high 9 to 0.

State Briefs

HAYDENVILLE, Sept. 27—There are three women on the new Hocking County Grand Jury which has been called to meet early in October. More than a score of cases are to be investigated by the state's attorney, Miss Mary K. Davey.

ATHENS, Sept. 27.—Florzell Weekley, living in the country near here, has been arrested on the complaint of his aged father, who claims that his son set up a stilling outfit in the cellar of the family home. The father told his officers before the still had ever been used. The son is said to have told the officers that his father helped to plan the still.

NELSONVILLE, Sept. 26.—Rev. Paul E. Kemper, Methodist minister here for the past two years, has been made Anti-Saloon League superintendent for the entire state of Arkansas. He will make his headquarters in Little Rock.

BUCYRUS, Sept. 26.—The Bucyrus Development Co., of Bay City, Mich., has offered the plant of the Bucyrus Water Works to the city of Bucyrus for $500,000 this is $100,000 less than the offer made by the company in 1920 when the proposition to buy the plant and run it as a municipal plant was lost by a fraction of a vote.

COOLVILLE, Sept 27—An epidemic of roof repairing and replacement has swept this village in the past fortnight Never in the history of the town has there been so much work of this sort A recent hail storm in which huge pieces of ice fell, is responsible

Young men's high school suits with extra trousers, $20, $22.50, $25. The Robinson & Hancock Co.

The WRIGHT PRINTING SERVICE
HIGH GRADE PRINTING
REASONABLE PRICES
QUICK SERVICE
583 WEST BROAD ST.
Over Farmers' Supply Co
DIAL 3186

For Quick Results try an ad in Classified columns.

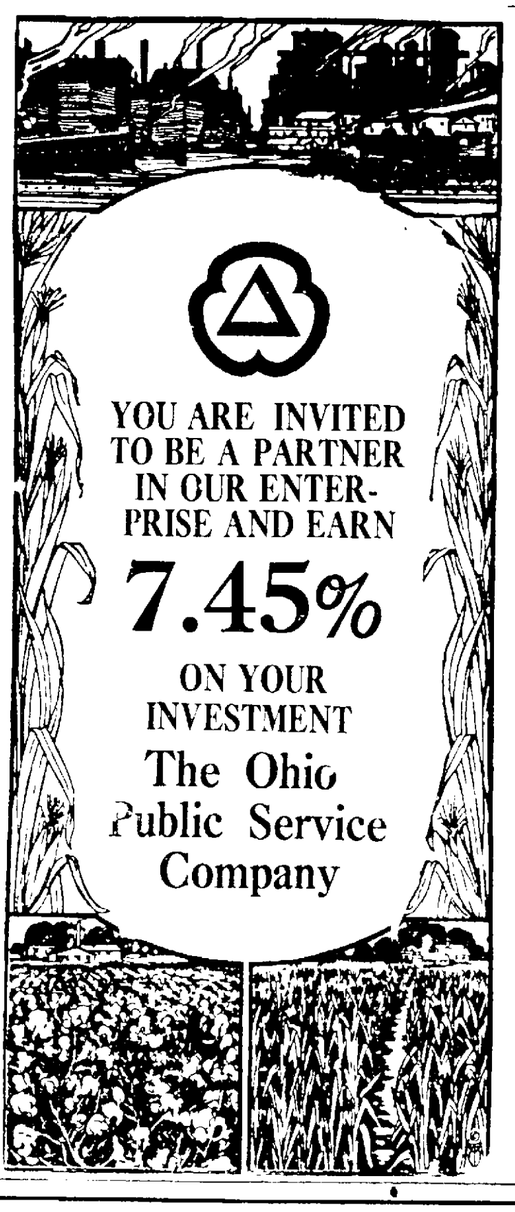

MR. MAN!
Your Attention Please

We're Introducing "ALLEN'S COLLEGE CUSTOM"

SHOES FOR MEN

Styles for Young And Old $5.

There's many a man that does not care to invest more than a five-dollar bill in a pair of shoes or oxfords.

Are you one of them? If you are, you'll be pleased to know that this store has put forth special effort to give you better value at this price.

Recently we found a manufacturer that agreed to make men's $5 shoes for us according to our own specifications and under our own stamp assuring the purchaser the utmost for his five-dollar bill.

Come in, See them, Try them on.

Broad Toe and English Styles. Brown and black leathers.

Allen's Boot Shop
LORAIN AND ELYRIA
ESTABLISHED 1883

TESTS TO DETERMINE BOYS' PARENTS

Professor and Wife in Chicago Ready to Undergo Ordeal to Show Who Is Prevaricating

CHICAGO, Sept. 27.—"Blood will tell."

And today Professor John P. Tiernan, of Notre Dame University and his wife, Mrs. Augusta Tiernan, with baby "Billy" were here for a blood test to substantiate their claim that Professor Tiernan is not the baby's father.

It is an interesting sidelight on the sensational South Bend, Indiana, Tiernan-Poulin paternity case in which Mrs. Tiernan has accused Harry Poulin, haberdasher, with being the father of her ten months old babe "exhibit A", in her scarlet story of an illicit love romance.

Dr. Albert Abrams, famous California specialist, now in this city, was to make the test, but whether his method of determining parentage, upheld in California courts, would be demonstrated privately or in court, was the question to be decided.

Mrs. Tiernan is anxious, almost insistent that a test be made at once. Dr. Abrams, however, contended that anything but a demonstration in court would be prejudicial to future court proceedings. He is willing to make the test in court but not privately.

The preliminary hearing against Poulin, however, was completed late yesterday and decision is to be rendered Saturday Mrs Tiernan wants to have the test made at once rather than wait, should the case go to a higher tribunal Consequently she came to Chicago as soon as the case was closed

"If there was any doubt of my sincerity and honesty in the suit against Harry Poulin, it is very certain I would not submit to such a test," she declared "If I had guilty knowledge of the falsity of my charges, I would be the last one to seek such a test."

Professor Tiernan approved his wife's opinion.

"This phase of the case merely indicates our determination to fight to a finish," he said. "While the home Harry Poulin tried to wreck is now more of a home than ever, that fact does not alter our firm determination to go through with it to the end

"I know I have been criticized in some quarters for not taking the law into my own hands in this case for not resorting to the tactics of the stone age These critics have not understood our attitude

"We really had no alternative in this matter Suppose I had shot this man, or suppose Mrs Tiernan had shot him? What then?

"Would there not have been a trial? And would not the whole story then have come out just the same as it has now?

"This has been the experience of other people who have taken the law into their own hands

"I believe we have already punished this man to a far greater extent than he could be punished in any other way

"If Dr Abrams can be persuaded today to have the blood test made privately, the test will be made in a hospital in this city, it was stated

Two Supreme Court

(Continued from Page One)

on the initiated petitions supporting the proposal those signatures written in ink, as required by the constitution, are insufficient, and that the proposal violates the initiative and referendum section of the Ohio constitution which forbids the use of the initiative and referendum in efforts to bring about classification of property for taxation purposes.

Attoney Thrailkill contends that the proposal, if ratified, would provide for such classification.

Carrie Moore to Casmer Sapolski, lot 130, Treator's addition to Lorain, $1,000

Gassy Stomach

[illegible] Belching, Sour Risings, Heartburn, Pressure—Be Sure To Use Stuarts Dyspepsia Tablets.

[illegible] one or two after meals or [illegible] and note how the stomach [illegible] down, feels fine, stops gas, [illegible] sour risings, belching and [illegible] due to indigestion. [illegible] neutralize the sour acids, give [illegible] stomach an alkaline effect and [illegible] have no fear to eat what[illegible] like. Get a 60 cent box to[illegible] any druggist. No more [illegible] or heavy feeling after a meal. And you get the bene[illegible] food in more solid flesh [illegible] have a tendency to acid [illegible] stomach just after eating or [illegible] coffee, etc. If a Stuart's [illegible] Tablet is chewed at this [illegible] neutralizes the acids, your [illegible] sweetened, the gas is [illegible] and you feel good all over. [illegible] remember you can get [illegible] Tablets anywhere [illegible]

More Battle Ships Arriving

(Continued from Page One)

second, that the Turks were maneuvering to get the British to open fire upon them so that responsibility for "starting the war" could be put upon the British.

Rumors are persistent that Kemal will not accept the Paris note in its entirety although it is known that some of the conditions are favorable to the Turks for they had announced their acceptance of these terms even before the note was drawn.

Greek Cabinet Also Quits

LONDON, Sept. 27.—King Constantine of Greece has abdicted as the result of revolution, said official advices from Athens this afternoon. It had been reported since Tuesday night that Constantine had renounced the Hellenic throne but it was not until this afternoon that the British government received official confirmation of the rumors.

It is understood that Constantine, in his letter of abdication, made no reservations.

There are two possibilities open: first, a military dictatorship at Athens; secondly, the ascent of Crown Prince George to the throne.

Former Premier Venizelos, the "strong man of Greece," who became an exile when Constantine returned to Athens, may return to Athens.

The Greek cabinet has resigned. Martial law has been proclaimed.

A revolutionary army is marching upon Athens.

The revolutionists demand the protection of Thrace from Turkish occupation.

An unconfirmed despatch of the Times reported that the christian population of Bigha had been wiped out by the Turks. Nine hundred Greek and Armenian christians were said to have been seized in towns in the Bigha district and carried off for massacre. Many were shot down; others were beheaded by soldiers.

Reports from Broussa indicated that the Turks were getting out of hand and that the officers were having a difficult time to keep them in check

Belief is current in Greek official circles that Crown Prince George will recall former Premier Venizelos to form a "nationalist" or coalition cabinet.

Meet on Turkish Straits

BERLIN, Sept 27.—Russian and German statesmen soon will meet in this city to discuss the future of the Turkish straits, it was learned today. Leon Trotzky, people's commissar for war in the Moscow government probably will be among the Russian delegates. Russia was not invited to the Near East peace conference and has made formal protest over her omission.

Allied Powers May Intervene

LONDON, Sept. 27.—The allied powers may intervene in Greece to restore order, it was reported today It is understood that diplomatic conversations are in progress between London, Paris and Rome regarding the Greek revolution

Lloyd George Summons Cabinet

LONDON, Sept. 27.—(5 P. M.)—Premier Lloyd George has summoned a meeting of the cabinet for seven o'clock to discuss the Near East developments precipitated by the adbication of King Constantine of Greece.

Pope Asks For No War

ROME, Sept. 27—Pope Pius XI today cabled to Mustapha Kemal Pasha urging him not to go to war against the British in the Near East There is much anxiety in vatican circles over the possibility of war in the Balkans

Jugo Slavia Mobilizing

TRIESTE, Sept. 27—Jugo Slavia has ordered "mobilization for national defense" according to information received here today from Belgrade

Borah Faces

(Continued from Page One)

plunge with sleeves rolled up and his fist doubled He will disregard party lines in seeking the election of candidates for the Idaho legislature who are pledged to vote for the restoration of the direct primary in that state

He will back a democratic candidate favoring the direct primary as against a republican opposed to it, and in doing this he will find himself arrayed against Senator Gooding, his colleague, who helped to bring about the repeal of the primary law in Idaho by its legislature.

Gooding before starting back to Idaho, after congress quit, announced he was unalterably opposed to his state returning to the primary, and he pointed with pride to the action of the republican state convention in adopting a platform which stood pat on the "killing" of the primary by the legislature Borah is not going to have an easy time when he gets "back home" Gooding and his friends are already stressing Borah's vote against the tariff, which meant much to the lumber, sugar, mining and other interests of his state They are busily engaged in lining the socalled "soldier vote" against him because he led the fight against the bonus. They are willing to read him out of the republican party in an effort to beat the pro-primary candidates he supports, and to thereby contain control of the legislature and make the primary law "dead"

Borah is equally determined to resurrect the law His political future is at stake It is known that he would rather support a democratic ticket pledged to the primary than a republican one committed against it If he emerges a winner from the Idaho legislative battle in November he may decide to remain "regular" and stay within the republican party much as some of its "old guard" leaders would like to get rid of him.

If he is beaten by Gooding and the rest of the "old gaurd" in Idaho, the threatened third party movement may suddenly burst into flame, and start a political prairie fire, that will sweep the country with men like Borah and Lafollette acting as its torch bearers. At least, that is what the political wiseacres in the national capital are already foreseeing

SHOOTS NEGRO WHO HAD ATTACKED WIFE

CINCINNATI, Sept. 27—Called home by his 9-year-old son who said that a negro was "hurting mamma," Oscar Hatche ran to the house from a cafe in which he was working late Tuesday afternoon after remembering that he had hired a negro to cut weeds at the house. His wife told him that she had been seized twice by the negro and Hatche grabbed a gun and ran into the yard, shot the colored man. Neighbors prevented him from shooting again and the negro was taken to a hospital suffering from wounds in the left arm. Later a charge of assault and battery was placed against him.

$400,000 NEW CONCERN ORGANIZED AT LORAIN

COLUMBUS, Sept. 27.—Incorporations issued tdoay include: The Welfare Loan Co., Lorain, $400,000; M. S. Hawkins, A. A. Schob.

U. S. Puts Leash

(Continued from Page One)

burden of proof by these orders was upon the master of the vessel to show that the liquors carried were not destined for American shores It is said that British masters often have been embarrassed when presenting their papers to customs officers by being accused of having falsified their manifests Such instances were brought to the attention of the British embassy here, and made a matter of record for the state department

In diplomatic circles today the prediction was made that British and other shipping concerns, whose boats have been seized, will have the strong backing of the British government in attempts to recover the vessels and the cargoes they carried

Attorney General Daugherty is not hurrying a decision on the rights of foreign vessels to carry liquor in domestic waters, until the diplomatic tangle is settled

Electronic Theory

(Continued from Page One)

the electronic energy is transferred indelibly to the paper and that electronic energy can be diagnosed"

And then began the most amazing part of the interview Going on his assumption that all matter is electronic energy the doctor asserted that even abstract through was electrons put in motion, and though provided physical reflexes.

Without a machine, with nothing but his own sensitively tuned body, Dr Abrams using the writer as a subject, accurately recorded in a series of experiments "though transference" of the writer Mental telepathy, which has been accepted by scientists but not explained, is explained by Dr Abrams on the same theory of electronic motion. And, the doctor further asserts, that these so called supernatural phenomeuon the mysterious ectoplasm which is engaging the attention of scientists over all the world, most likely is "condensed thought."

The mysterious effect of the mind upon the human body which is recognised by all scientists and laymen, Dr. Abrams explains in a similar way.

"Thoughts are vibratory," he said, "and thoughts of well being produces a profound physiological effect upon the human body aiding to cure diseases.

"Disease," he asserts, "is only a symptom There is basic trouble in the human system, otherwise no disease could flourish Clear the soil and no weeds will sprout. The doctor of the near future will be a physiological farmer who will clear the soil and with the clearing of the soil, prevent the roots upon which germs fasten."

The Face In the Mirror

Your face, does it wear the contented expression of good health, or are the features drawn and pallid? In the latter case, your story is read by all who see you, and what woman of spirit wants to be pitied for her physical condition? There is a way to get the nervous, tired line out of your body. The use of that standard remedy, Lydia E. Pinkham's Vegetable Compound, will strengthen the nerves and tone up the system to resist that excessive fatigue.—Advt.

$500,000 FIRE IN KENTUCKY

ASHLAND, Ky.,—In a fire that for several hours threatened the entire wholesale district here early today, Crump and Field, wholesale grocers, and the Van Hoose-Adams Company, Mill and feed supplies sustained a loss estimated at $500,000.

Both firms buildings were left almost total ruins.

The fire started about one o'clock in the rear of the first floor of the Crump and Field establishment, it was believed. A policeman saw a light in the building and notified the fire department. Several alarms were sent in resulting in the rushing to the spot of every piece of apparatus in the city.

MRS. AUSTIN ESCAPES HURTS; HIT BY AUTO

Mrs Austin of 119 Cascade street, was knocked down by an automobile driven by Walter Ritter, Medina, at 12 30 this afternoon. The accident took place at the corner of Middle avenue and Broad street Mrs. Austin was injured but little and was able to go to her home.

PLAN MEASURES TO COMBAT COAL SHORTAGE

WASHINGTON, Sept 27.—Administration plans for averting the threatened coal shortage this winter have progressed "beyond expectation" it was stated officially at the White House this afternoon.

President Harding, it was stated belives that some shortage of coal is inevitable but that the relief promised will go far in preventing actual suffering

U. S. IN ACCORD

WASHINGTON, Sept. 27—Efforts of the allied governments in the Near East to insure the liberty of the Dardanelles the sea of Marmora and the Bosphorus, are "clearly in accord with American sentiment. Secretary of state Hughes declared in a formal statement this afternoon

MARKETS

CLEVELAND PRODUCE MARKET

Butter, extra lb	45 1-2@46
Prints, per lb	46 1-2@47
Firsts, lb.	44 1-2@45
Packing stock, lb	..24@27
Eggs, fresh per doz	 40
Ohio firsts, per doz	... 35
Western firsts per doz.	 35
Oleo, Nut, lb	21@22
High grade animal oils,	23@23 1 2
Lower grades	... 16@17
Cheese York State lb	. 24@25
Poultry live heavy fowls, per lb	.....25@26
Roosters per lb	...14@15
Spring Chickens, per lb	..24@2.
Spring Ducks, per lb	..19@2
Beans, dried navy, lb.	....100 1 2
Cabbage, lb	......2@
Corn, green, doz	...10@25
Onions, per cwt	. $1.500@1 60
Tomatoes bu	......60@1 00
Potatoes, 150 lb sack	.$2.35@2 40
Sweet Potatoes, bbl	..$2 40@2 [illegible]

STOCKS

NEW YORK, Sept 27—The stock market opened irregular U S Steel opened 1-8 higher at 103, while Baldwin was 1-2 lower at 133 1-4 Anaconda dropped 1 2 to 52 3-4 and American Woolen yielded 3-4 to 98 Studebaker fell 1 2 to 126 3-4 and Mexican Petroleum was unchanged at 188 Southern Pacific dropped 1-4 to 94 1-4 with only small change in the other rails

NEW YORK NOON PRICES.

American Can	. 59
American Locomotive	121 1 2
American Smelting	61 3-4
American Zinc	12 5-8
Anaconda	53
Atchison	....104 1-2
Atlantic Gulf & W I	.... 28 1-4
Baldwin Locomotive	.....133 1-2
Baltimore & Ohio	.... 55 1-4
Bethlehem Steel Prfd	75 1-8
Butte and Spr	...... 32 1-2
Chic, Mil & St Paul	32
Crucible Steel	85 1-8
Erie	15 1-8
General Electric	177 3-8
Illinois Central	112 1-2
International Paper	57
Marine	14 1-2
Marine Preferred	57
Mexican Pete	189 1-4
Northern Pacific	85 5-8
Pittsburgh Coal	67
Reading	77 1-2
Southern Pacific	94 1-8
Southern Railway	25
Studebaker	126 3-4
Texas Company	47
Union Pacific	149 1-8
U S Ind Alcohol	63 3-4
U S Steel, common	102 3-4
Utah Copper	67 1-2
Westinghouse	62 3-4

CLEVELAND LIVE STOCK

CATTLE—Receipts 300, market slow and dull

CALVES—Receipts 400, market slow General top, $14 00

SHEEP AND LAMBS—Receipts 2000; market steady. Top $15 00.

HOGS—Receipts 3500; market 10 to 15c lower.

Yorkers	$10 75
Mixed	$10 75
Heavies	$10 25
Mediums	$10 75
Pigs	$10 50
Roughs	$ 7 50
Stags	$ 4 50

CHICAGO, Sept. 27.—Wheat opened 3-8 to 1-2c lower; corn opened unchanged to 1-4c higher; oats opened 1-8c lower to 1-8c higher. Provisions were higher. Opening: Wheat—Sept, 106; Dec., 104@1-2; May, 108@2-4.

Corn—Sept., 62 7-8@1-8; Dec, 59 1-8@3-8; May, 61 7-8@62.

Oats—Sept, 41@40 7-8; Dec., 36 3-4@7-8; May 38 1-2@3-4.

Lard—Oct., $11.25.

Ribs—Sept., $10.60.

LIBERTY BONDS.

NEW YORK, Sept 27—Opening liberty bonds: 3 1-2s, $101.10; first 4 1-4s, $100.36; second 4 1-4s, $100.02; third 4 1-4s, $99.98; fourth 4 1-4s, $100.14; victory 4 3-4, due 1923, $100.62.

SLAIN PASTOR AND MURDERED WOMAN VISITED NEW YORK CITY

NEW BRUNSWICK, N J., Sept. 27—Systematic search of hotels and apartments in New York in an effort to locate the "love nest" which Rev. Dr. Edward Wheeler Hall and Mrs. James Mills are believed to have visited or occupied during frequent pilgrimages to the metropolis, was begun today by county authorities investigating the dual slaying of the rector and his choir singer

The belief that Dr. Hall maintained a rendezvous in New York where he and Mrs Mills spent many hours on numerous occasions arises from the discovery that the couple made frequent journeys to New York together. These trips were clandestine and did not become known to relatives or families until after the slaying. Authorities intimated the possession of information as to the location of the "love nest," but refused to divulge it

Jealousy is now generally accepted by county prosecutor Stricker and his aides as the motive for the crime Working on this theory they have begun a careful check of persons who might have had reason for being envious of Dr Hall or Mrs. Mills. When these persons are found an investigation of their activities on the day of the tragedy will be undertaken

Officials let it be known today that a number of persons are under surveillnace but would not divulge their identity

Plans for the exhumation of Mrs Mills' body were being made by prosecutor A M Beekman of Somerset county, but no date has been fixed for it The conflict of testimony regarding the number and nature of the wounds sustained by Mrs Mills maks an autopsy necessary Beekman believes, in order that a complete record may be available in the event of the arrest and trial of any suspected slayers

Investigators maintained silence today as to the result of the grilling undergone yesterday by James Mills husband of the slain woman They would not confirm reports that discrepancies in his story had been discovered

An effort to learn the disposition of a legacy of $10,000 left to Dr Hall several months ago by his wealthy mother-in-law is being made by the authorities

BULLETINS

LONDON Sept 27—Alex Rothenstein soviet emissary, delivered a note to the British foreign office last evening demanding Russian participation in the Near East peace conference

SAN BERNARDINO, Calif, Sept 27—Three bombs were hurled at oil tanks near the Santa Fe shops here today All failed to ignite the tanks however The bombing was believed by police to be the work of strike sympathizers

OKLAHOMA CITY, Okla, Sept 27—Judge Mark L. Bozard was today ordered by the state supreme court to disqualify himself from sitting on the bench in the trial of Governor J B A Robertson The governor is charged with accepting a bribe

RICHMOND, Va Sept 27—The Chesapeake and Ohio Railroad stock holders today authorized an amendment to the charter and an increase of the capital stock by the issue of preferred stock to the amount of $30 000 000, divided into shares of $100 each

MARION O Sept 27—Efforts were redoubled today by the entire police force and sheriff Frank A Washburn to obtain a clew to the whereabouts of Mabel McClung, 15 and Beverly Cookston, 14, who disappeared from their homes here last Friday.

TERRE HAUTE, Ind, Sept 27. Any hope or belief that wars are a thing of the past is "but a beautiful dream," Brigadier General E M. Lewis, of the war department, representing General John J. Pershing, told members of the independent department of the the American Legion in convention here today

CINCINNATI Sept 27—Frome Morris, attorney, was sworn in

TO PLAY THURSDAY

The Western Tiger Jrs will play the South End Jrs Thursday afternoon at the Riverview Park. The Tigers hope to add another victory to their list

STOMACH TROUBLES ARE DUE TO ACIDITY

Tells Safe, Certain, Speedy Relief For Acid Indigestion

So-called stomach troubles, such as indigestion, gas, sourness, stomach-ache and inability to retain food are in probably nine cases out of ten, simply evidence that excessive secretion of acid is taking place in the stomach, causing the formation of gas and acid indigestion.

Gas distends the stomach and causes that full, oppressive, burning feeling sometimes known as heartburn, while the acid irritates and inflames the delicate lining of the stomach The trouble lies entirely in the excess development or secretion of acid.

To stop or prevent this souring of the food contents of the stomach and to neutralise the acid, and make it bland and harmless, a teaspoonful of Bisurated magnesia, a good and effective corrector of acid stomach, should be taken in a quarter of a glas of hot or cold water after eating or whenever gas, sourness or acidity is felt This sweetens the stomach and neutralizes the acidity in a few moments and is a perfectly harmless and inexpensive remedy to use.

An antiacid, such as Bisurated Magnesia which can be obtained from any druggist in either powder or tablet form enables the stomach to do its work properly without the aid of artificial digestants. Magnesia comes in several forms, so be certain to ask for and take only Bisurated Magnesia, which is especially prepared for the above purpose.

BROWNHELM DIVORCE CASE BEING TRIED

The divorce case of Grace Cain aganist Benjamin Cain, Brownhelm farmer, occupied the attention of Judge H. G. Redington this morning Mrs Cain accuses her husband of gross neglect of duty, and states that she was compelled to live in a shack for three years, and that her parents and relatives had to contribute to the support of herself and five children. He retaliated with accusing her of failure to care for their home and with being frequently absent from it.

On the stand this morning Mrs. Cain said their home was never lathed and plastered, and that it had but two rooms and a garret. She had worked for the neighbors and in a candy factory and that her husband had on several occasions choked and struck her. The case is being listened to by a delegation of Brownhelm residents.

Tuesday as Cincinnati's new vice mayor to succeed Gilbert Bettman, who resigned the post following his election as state commander of the American Legion at Dayton, recently.

WASHINGTON, Sept. 27.—Secretary of the Treasury Mellon today appointed Henry H. Hilton, of Chicago, and William S Moorehead, of Pittsburgh as members of the Federal Tax Simplification Board They will represent the public.

WASHINGTON Sept 27—More cares were loaded with frieght during the week ending September 16 than in any week since October 22, 1921, according to figures made public today by the association of railway executives

INDIANAPOLIS, Ind, Sept. 27—The huge Michigan City boxing arena, owned by Floyd Fitzsimmons will be sold at auction on or near October 15, unless war tax due the government for the July Fourth boxing show, with accrued penalties, is paid within the next two weeks, it was learned here today.

BRAZIL, Ind, Sept 27—Joshman Horsefield, 55 postmaster at Knightsville, and former representative in the general assembly, was instantly killed here today when a Ford truck he was driving was struck by a Terre Haute and Indianapolis limited traction car.

WASHINGTON, Sept 27—Wheat exports from the United States decreased $310 000 000 during the first eight months of 1922 as compared with the same period last year the commerce department announced today Corn exports increased $36,000,000 in the first eight months of 1922 as compared with 1921

SAN FRANCISCO Cal Sept 27.—The giant United States army dirigible C 2 which recently completed a trans continental flight, arrived at Crissy field here today from Los Angeles at 10 45 a m

JACKSON, Cal, Sept 27—With the coronial investigation of the death of forty-seven miners in the Argonaut gold mine completed, the way was paved today for the opening of the state probe which will be conducted by a committee of three appointed by Governor Stephens

STATE BRIEFS

COLUMBUS, Sept 27—That the disarmament pact subscribed to at the Washington disarmament conference, "hailed as an assurance of world peace," has become "merely a scrap of paper," is claimed in a statement issued here today from democratic state headquarters

MARION, Sept 27—"We did nothing wrong, we only wanted to

WELLINGTON

By Mrs. A. B. Curtice

LEGION AUXILIARY MET WITH MRS. BATTLES

WELLINGTON, Sept. 27. — The American Legion Auxiliary met at the home of Mrs. D Battles on Tuesday afternoon Sixteen members and three visitors were present

Miss Florence Fay of the Elyria Red Cross Headquarters and Miss Rott of the Lorain Branch were present and ask that the Auxiliary appoint some peron who would have the Red Cross interests in charge at Wellington. Mrs. R. W. Faus has consented to take charge of the work.

Mrs Barnhardt, president of the Elyria American Legion Auxiliary gave a splendid talk on the State Convention at Dayton. Lunch was served by Mrs. Battles. The organization meets in two weeks with Mrs. Warren Gott.

LEGION HOLDS MEETING

WELLINGTON, Sept. 27. — A meeting of the American Legion was held in the G. A. R. Hall Tuesday evening. Three representatives of Cleveland from the Veterans War Bureau were present and talked on the Government Insurance and Disability Claims.

WELLINGTON PERSONALS

WELLINGTON, Sept. 27.—Geo. Hemmingway of Cleveland is spending a few days with his people.

Mrs. Chas. Sheperd sold her house goods at Auction last Saturday. She will go to Cleveland and make her home with her daughter.

See those new combination top-coats at the Robinson & Hancock Co.

VULCANIZING & RETREADING
At the Sign of the Red Arrow
WHIDDEN'S VULCANIZING SHOP
516 W. Broad St., Elyria, O.
Phone 2055
"Vulcanizing That Lasts"

ROBS GAMBLING RESORT OF $7500

TOLEDO, O., Sept. 27—Northwestern Ohio police, today were looking for four cracksmen who early this morning held up and robbed a gambling resort on the outskirts of the city, getting $7500 in cash.

The yeggmen entered the place and after gaging and binding two watchmen blew the safe. They escaped in a stolen automobile.

have a good time and see some of the world," chorused Beverly Cookston, 15, and Mabel McClung, 14, today, following their return to Marion in custody of an officer.

CANTON, O., Sept. 27.—James Dunn, a Cleveland banker, is a leading cnadidate for the position of grand outer guard of the Ohio Knights of Pythias, at their grand lodge convention here today. Election is equivalant to election as grand chancellor.

AKRON, Sept 27—C. W Prost, 55, of North Barberton, was held to the grand jury today under $1,-500 bond on a charge of dynamiting the home of Mrs. Minnie Cowin, pretty widow, Sunday night

NEW GYM SUITS

OBERLIN, Sept. 27. — Grey trunks, navy blue jerseys and stockings together with white shoes comprise the new gymnasium attire for men in Oberlin college.

PARIS, Sept. 27—Jules Siegefried, former member of the French government and for many years a rosident of New Orleans, died today

Sure Relief FOR INDIGESTION

6 BELL-ANS
Hot water
Sure Relief

BELL-ANS

25¢ and 75¢ Packages Everywhere

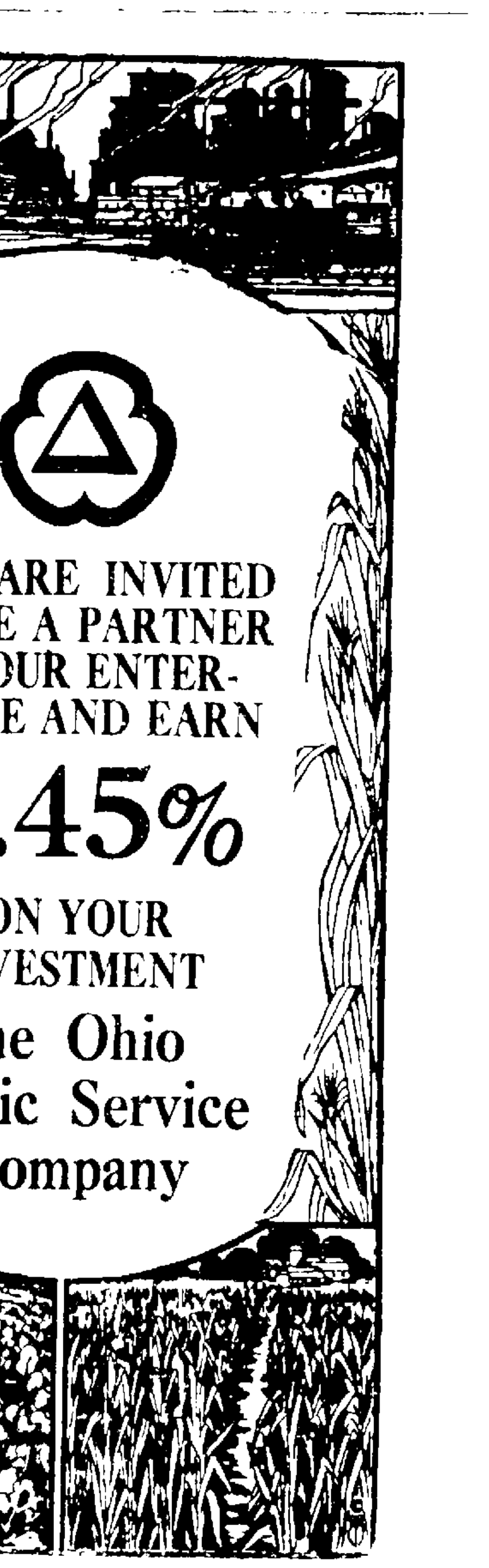

LEADER SHOE STORE

SOME VALUE

WORTH $7 and $8

SOME LESS

$5 A Pair

SEE THE STYLES

NOTICE WHY

We have changed the policy of our store. Beginning today we will sell only high grade stylish footwear for men and women at the one price, 5.00. All $6, $7 and $8 stock on our shelves go at the one price, We intend to furnish all the late novelties at this price making our store the most popular store in Elyria.

500 pairs of men's $1.50 to $2,50 felt house slippers, leather and comfy soles, a pair **$1.00**

LEADER SHOE STORE

The Shoe Store in the Air

Up Stairs, Corner of Broad and East Avenue

FAY CO.

FAY COMPANY

"Where Style, Quality and Prices Meet"---383 Broad Street

ANNOUNCE

Fall Opening

THURSDAY, FRIDAY, SATURDAY, SEPTEMBER 28, 29, 30, 1922

The Modes of Autumn—Authentic and Smart
A Display That Carries Real News of the New Modes

An Invitation
to the

Women of Elyria and Vicinity

Thursday, Friday and Saturday
September 28, 29 and 30

FORMAL OPENING DISPLAY
OF AUTUMNAL FASHIONS

FAY COMPANY

383 Broad Street
"Where Style, Quality and Prices Meet"

A most interesting feature of this exhibit is the great variety of styles, which while seemingly different, are all truly representative of the season's most favored developments.

And it is this very feature which makes it so difficult to describe the garments---a visit here is really necessary if you would know the new modes and choose the one best suited to your requirements.

FAY CO. F

SWEEPING G. O. P. VICTORY IN THIS STATE

WASHINGTON, Sept. 27—Plans for a republican victory in Ohio this fall were discussed in detail today at a White House conference between President Harding, Carmi Thompson, republican candidate for governor; John T. Adams, chairman of the republican national committee; W. H. Miller, chairman of hte Ohio republican state committee, and Walter F. Brown, of Toledo.

Following the conference, Brown told newspapermen that all members of the cabinet, at least a dozen senators, a score of congressmen and republican candidates from other states would take part in the speaking campaign in Ohio.

"We intend to bring into Ohio all the song birds the party command," Brown said. He announced that the campaign would open at Columbus on October 3rd with former senator Albert J. Beveridge of Indiana, as the principal speaker.

PREPARE BLANK REPORTS FOR COAL CHECKUP

COLUMBUS, Sept. 27.—With a view of maintaining intimate touch with the Ohio fuel situation and preventing "gouging" of consumers, State Fuel Administrator Neal, it was announced here today, is preparing blank forms, to be distributed soon, on which daily reports are to be submitted to him by producers, wholesalers and retail coal dealers.

Producers are to tell how much coal is mined, amount loaded, address of parties receiving shipments and price received for the fuel. Wholesalers are to designate the amount of coal they receive, where they obtained it and what they paid for it. Retailers are to tell what they paid for their coal and where they got it.

TOLEDO DOCTOR HEADS GOVERNMENT EMPLOYMENT SERVICE FOR VETERANS

Dr. Frank U. McQuillan, Toledo, O., has been sworn in as chief of the employment service of the United States veterans' bureau, which has charge of obtaining jobs for disabled vets who have finished vocational training.

Dr. Frank U. McQuillan.

ARMORED U. S. CRUISER ORDERED TO PROCEED TO CONSTANTINOPLE

PHILADELPHIA, Pa., Sept. 27.—The armored cruiser Pittsburgh, now lying at the local navy yard, has been ordered to proceed to Constantinople, on October 2. The Pittsburgh will stop at Gibraltar, where Vice Admiral Andrew C. Long of the fleet in European waters will transfer his flag to it from the battleship Utah.

Upon arrival at Constantinople, Admiral Long is expected to confer with the American high commissioner, Rear Admiral Mark Bristol, regarding the situation in the Near East.

SPECIAL to WOMEN

The most Economical, Cleansing, Healing Antiseptic is

Paxtine

pure white, harmless powder to be dissolved in water as needed. There is nothing like it for treating inflammation, ulceration, pelvic or nasal catarrh, sore throat, inflamed eyes or to whiten the teeth. Men say "it is worth its weight in gold to purify the breath after smoking." At Druggists or postpaid, large box, 70 cents. The Comfort Powder Co., Boston, Mass.

KIPTON

By Miss Margaret Lee

KIPTON, Sept. 27—Mrs. Jacob Smith, Mrs. Cora Wildman, and Smith and Myrtle Wildman went with Dr Hagerman to Wellington, Sunday afternoon, where they visited at the Charles Hill home. They found Charles ill in very bad shape

The Christian church was shingled recently.

Adam Geist and Mrs Robert Davidson were Oberlin shoppers on Monday afternoon.

Miss Gwendolyn Haigh came home from Cleveland sick with appendicitis on Thursday noon and on Friday morning she was taken to the Oberlin hospital in Allen's ambulance, accompanied by her sisters, Lela Haigh and Lorna Edwards and her cousin, Marguerite Hu... Gwendolyn was operated upon Friday by Dr. Clements of Elyria. She is getting along nicely.

Dean Betts of Camden, spent over the week end with his sister, Mrs Elden Radcliff and husband of Wakeman.

Neil S Jones was a Cleveland visitor last Saturday.

The Marthas meet at the home of Mrs Lathrope of Camden, on Thursday afternoon and a very pleasant afternoon was spent.

The Ladies Aid society of the Union church will meet with Mrs Sarah McCotter on Thursday afternoon, Oct. 5.

Lorna Edwards went to Cleveland Sunday and brought her sisters things home.

Miss Dunahue the nurse, spent Sunday in Elyria.

John Broader returned home from Dunkirk N. Y., on Friday.

Mr and Mrs Leo Webber and family of Elyria, spent Thursday at the home of his parents, Mr and Mrs John Webber.

Mr and Mrs William Brumby, Sr. and daughter, Mrs. Nellie Obitts, and Florence Obitts were Elyria visitors on Sunday afternoon.

Mr. and Mrs John Webber and family were Sunday afternoon visitors in Wellington.

Sam Haigh continues about the same.

Mr and Mrs Charles H Bayles and Mrs Charles D Bayless and son Mendall were Thursday afternoon shoppers in Elyria.

Mr and Mrs Charles Pomeroy of Wakeman, visited her sister, Mrs Adam Geist and husband on Friday. Mr and Mrs. Geist and Mr and Mrs Pomeroy also visited Mr and Mrs Andrew S Davidson the same day. In the evening Mr and Mrs Davidson took Mr. and Mrs Pomeroy home.

Mrs Andrew W Davidson of Camden, and Mr. and Mrs. Lounsberough of Pittsfield, were Oberlin visitors on Friday afternoon.

Mrs ... Hotton and three children of Sandusky who have been visiting their aunt Mrs F. F. Weeks and husband returned to their home on Saturday morning.

The Wakeman baseball team came to Kipton, Friday afternoon, and played with the Kipton team at Hardy's park. The score was ... in favor of Kipton.

William Eggleston is the possessor of a new Ford coupe.

The dog catcher was in town one day last week and got two dogs.

Mr and Mrs Claude Bue... and Mr and Mrs Lloyd Bu... visited relatives at Columbia Sunday.

Mr and Mrs Leo Coven were over Sunday guests of Mr and Mrs. Wayne Sh...worth.

Mr and Mrs Leo Coven and Mr and Mrs Wendel ... of Berlin Heights, attended the pony races at Medina on Saturday.

Smith Wade ... of Elyria came Saturday to spend Sunday with his mother and grandmother.

Miss Vie Cook of Camden has been spending a week with friends in Elyria.

Mrs Coon Moehle of Green street, was an Oberlin and Elyria shopper on Thursday.

Carl Smith of Elyria, called on his mother Wednesday evening. He had spent the day out on his farm.

The farmers are busy filling their silos. Otto Huene filled his silo on Wednesday and Thursday, Andrew W Davidson had his silo filled on Saturday, and Wednesday Philip Herrmann had hay balers.

Mrs Haigh and Miss Helen Wynn visited Miss Gwendolyn Haigh at Oberlin hospital Saturday.

Mr and Mrs William Betts and family of Camden, were Sunday guests of Mr and Mrs Fred Markem of Wellington.

Mr and Mrs. Carl Smith of Elyria, visited her mother, Mrs W K Whitney, at the Dean Morgan home in Camden, Sunday.

Margaret Beem was bitten twice in the mouth by a dog Sunday.

Mrs Koehler will attend the wedding of her brother at Cleveland Thursday of this week.

Mrs Jacob Smith and daughter, Mrs Gertie Hadden of Elyria, ... Wednesday morning for Marietta where they will visit their daughter and sister, Mrs. Peter Biel and family.

Miss Wanda LaDow spent over the week-end with her parents, Mr and Mrs. LeRoy LaDow.

Hattie Brenson has returned home after being away for the past two weeks.

Mr. and Mrs John L. Brown called on the Curriers at Norwalk, Sunday afternoon.

Kipton shoppers in Oberlin on Saturday evening were Mr and Mrs. Lloyd Buckley Mr and Mrs. John Groat, Lorna Edwards, Mrs. and Mrs. Floyd Sharp, Maynard Davidson, Leland Holden, Joe Smith and Mr. and Mrs. Otto Geist and family.

Mr and Mrs. K Waldelfen and Mrs Stalk of Cleveland, were Sunday visitors at the Andrew S. Davidson and Robert J. Davidson homes.

Mr and Mrs Carmy Williams and daughter, of Elyria, were Sunday visitors of Mrs. Williams' parents, Mr and Mrs. John Brumby.

Mr. and Mrs. John E. Davidson and son Chalmer and sister, Mrs. Leila Scammon and husband at Avon, Sunday.

Mr and Mrs. Geo. Helling of Collins, visited her father, Mr. Simeon Hales, and her sister, Mrs Elwood Austin and husband, Sunday evening.

Mrs. Betsey Turner moved from John Scott's to Oberlin on Monday.

The W. C. T. U. will meet on Thursday afternoon with Mrs. Henry Moehle.

Mr. and Mrs. Burnice Hales and daughter of Wellington, called on his father and his sister, Mrs. Iva Austin, on Saturday afternoon.

The gas well is finished on the Floyd Sharp place. The gas drillers are drilling a well on the Frank Sigsworth farm east to town.

Elwood A. Austin was a business visitor in LaGrange on Monday.

Mrs. Pearl MacDow of Oberlin, called at the home of her father, Elwood Austin, Monday.

Mr. and Mrs. Otto Geist and family of Camden, were Sunday guests of his parents, Mr. and Mrs. Mr and Mrs. Andrew H Lee Adam Geist.

and family of Wakeman, were Sunday guests of her parents, Mr. and Mrs Eugene Reynolds and family of Camden.

Dr and Mrs Leo Reynolds and family of Wellington, came Saturday and hey will make their home with his parents, Mr and Mrs Albert Reynolds, this winter.

Mr and Mrs Vernon Rosa and son Bobbie and Mr and Mrs. Frank Calkins of Camden, were Oberlin visitors on Saturday night.

Mr and Mrs Carl Smith of Elyria visited her mother, Mrs. Ella Whitney at the Dean Morgan home on Sunday.

Mr and Mrs Vornon Rosa and son Bobbie spent Sunday with her parents, Mr and Mrs Frank Calkins of Camden.

Mr and Mrs Coon Lattman were Elyria visitors last week Thursday.

Mrs Mary Bickel of Camden, spent Friday with her mother, Mrs. Henry Moehle.

Mr and Mrs Charles Huene of Elyria, called at the Haigh home on Friday afternoon.

Mr and Mrs Herbert H Howe of Green street called on Charles Hall of Wellington Sunday.

Mrs Virgil Davis of Garnet, Kansas, was in town Sunday calling on old friends. She came with friends from New London.

Mr and Mrs Lloyd Hudson and family were Oberlin shoppers on Saturday evening.

Mr and Mrs James Bailey and family of Cleveland, were Sunday afternoon callers of Mr and Mrs. P. T. Rooney.

Mr and Mrs Phil Benton and ... parents of Cleveland, were Sunday visitors in town.

Miss Lenora Murray of Elyria, was a Sunday afternoon caller on her sister, Mrs P. T. Rooney and husband.

Mr and Mrs George Bryden went to Akron on Saturday to visit over the week-end.

BIRMINGHAM

(County Line)
By Harry Weidemann

BIRMINGHAM (County Line) Sept. 27—Mr. and Mrs. Stears of Lorain, were over-Sunday guests at the home of Mr. and Mrs. Roy Brewer.

Mr. and Mrs. A. F. Brandau visited their cousin, Jake Berg, at Oberlin, Sunday.

Miss Mae Murray of Cleveland, is the guest of Miss Minnie Fleming.

Mr and Mrs. Roy Brewer were Cleveland visitors Wednesday.

Mr and Mrs Conlon and Mr. and Mrs. McCloud of Cleveland, were Sunday guests at the home of Mr. and Mrs. John Allen.

Mr and Mrs. Arthur Bilton and family of Florence, and Mrs Jennie Bilton of Cleveland, were Friday evening guests of Mr. and Mrs. A. J. Joyce.

Albert Latteman and Miss Jeanette Latteman were Berlin Heights visitors Tuesday.

Mrs. Roy Brewer was an Elyria shopper one day last week.

Roland Jauch is attending school at the Ohio State university at Columbus.

Dora Twining and family of Kipton spent Saturday and Sunday with her parents, Mr. and Mrs J. R. Lawrence.

Mr. and Mrs. C. C. Schisler spent Sunday with Mr. and Mrs. Andrew Schisler, Jr., at Vermilion.

Mr. and Mrs. Raloff, Mr and Mrs. Earl Joyce and family, all of Lorain, were Sunday evening guests at the home of Mr. and Mrs. A. J. Joyce.

Mrs. A. Fleming spent Monday with her mother, Mrs. Wilber, of Wakeman.

Mr. and Mrs. John Newell and his nephew and niece, of Ashland, Mr. and Mrs. R. H. Ewell of this place, Mr and Mrs. A. R. Ewell of Elyria, were Sunday dinner guests at the home of Mr. and Mrs. M. A. Ewell, being a three-course dinner.

Mr. and Mrs. Carpnter and son of Norwalk, were Sunday guests of Mr. and Mrs. Bert German and family. Mr. Carpenter was a schoolmate of Silas German.

L. A. Eppler and C. Reid spent Monday evening at Elyria.

Henry Squires of Sandusky, was an over-Sunday guest of his sister, Mrs. William Olds.

Mr. and Mrs. Bert Jones of Elyria, called on Mr. and Mrs. Alfred Flemings, Sunday evening.

Mr. and Mrs. John D. Fluiter and family will soon move into the Mrs. Maema Church house for the present time.

Jack Frost rapped at the doors Monday evening in this vicinity.

Mr. and Mrs. Charles Hinckley and family of Pittsfield, called on relatives in this section Sunday.

Mrs. D. A. Bonnette and son Walter, John Hindrer and Jack Swonger were Cleveland visitors Sunday.

VINCENT

VINCENT, Sept. 27—Mr. and Mrs. H. C. Chambers entertained Mr and Mrs Robert Lawson and ... of Cleveland, at 12 o'clock Sunday, and Mrs Chamber's brother, Fred Schroeder and family, of Elyria at supper that evening.

Elmer Krautter and wife of ...wood, spent Tuesday at the home of his aunts, the Misses Emma and Pauline Krutter, on North Ridge.

Mrs Almeda Chambers is spending some time at the home of her nephew, Richard Chambers, on E. avenue Elyria.

John Morris and wife had as their Sunday guests, Mr and Mrs Wm Jones and family of Lorain.

A change for the better has developed in the case of little Wa... Marlett, who has been ill since Saturday morning. Mrs Geerne... helping care for him.

Earl McMillan has moved into the house on West River road recently vacated by John Beusle and family who have gone to Ma...ion to live.

At the present time the value of refined sugar is less in the United States than in any other country.

COLUMBUS, Sept. 27—A total of over 22,000 tons of fertilizer for fall use was co-operatively purchased by farmers of Ohio through the Farmers' Commercial Service Company, the buying organization of farm bureaus, granges and co-operative elevators. Much of the fertilizer has already been delivered.

THE ELYRIA FUR SHOP

Exclusively catering to women who know and appreciate the distinctly beautiful and fine quality of furs.

Where you can select skins to your choice and have them made up in the latest style and fit.

Repairing, Remodeling and Cleaning

Children fur sets made and fur collars for men's coats put on. Men's fur caps made.

102 West Ave. Phone 3116

FARM LOAN BONDS

Paying 5% Interest
Exempt from Federal, State, and Local Taxes
Denomination $1000 Price $103 & Int.
Dated May 1, 1922 Due May 1, 1952
CHARLES J. SARTOR
Investment Securities

Dancing Days Are Here!

When the crisp Fall air sets your blood a-tingle, when golden afternoons beckon you to a dance on the porch, and the first mild chill of Fall evenings suggests amusement indoors—then you'll enjoy the music of the New Edison Re-Creations.

The irresistible tunes that echo through Broadway night life can be Re-Created in your own home, played by world famous orchestras as clearly as if you could see the musicians. And these Re-Creations play nearly twice as long as the average record—hear them today.

"Say it While Dancing"
"Hot Lips," "Georgette," "Dancing Fool"
"Haunting Blues"

"EVERYTHING MUSICAL"

Geo. A. Clark Co.
543 Broad St., Elyria, Ohio

Mother Saved Her Baby

From Skin Suffering by use of Sykes Comfort Powder

Ashaway, R. I. — "With a large family of children and 17 grandchildren I have had a wide experience and I want to tell mothers that I have never found any powder that would keep a child's skin so free from chafing, itching, scalding, rashes and all irritations and soreness as Sykes Comfort Powder. There is nothing like it to heal the skin." Mrs. Charles A. Brown, Ashaway, R. I.

The reason Sykes Comfort Powder is so successful in such cases is because it contains six healing, antiseptic ingredients not found in ordinary talcums. For twenty years it has been used and endorsed by physicians and mothers, and nurses call it "A Healing Wonder."

Sykes Comfort POWDER Heals the Skin

USED TOURING CAR

Will sacrifice if sold at once. Terms if desired.

The Western Reserve Finance Company
24-26 Turner Block

Get one of our famous Travelo winter coats now. Not too light, not too heavy, just right and the price only $8.50; others $5 and $6. The Robinson & Hancock Co.

SAVE It with ICE

Our efficient service yours for the asking. 30% saved in buying ice at the platform of
The Hygienic Ice Co.
Distilled Water Ice Only
Phone 2500 N. Maple St.

Every 30 Minutes

From 7:30 a. m. to 7:30 p. m. on the hour & half hour
ELYRIA TO CLEVELAND
and Return
From Square to Square
Hall's Auto Service
Phone 2080

R. M. Summers

Piano, Player Pianos and Phonographs. Free Circulating Library of Player Rolls to my customers.

No Rent to Pay
436½ Earl Court

Speaking of boys' sweaters—we have them in slip-over with collar, V-neck or coat style, three to six dollars. The Robinson & Hancock Co.

4% ON SAVINGS

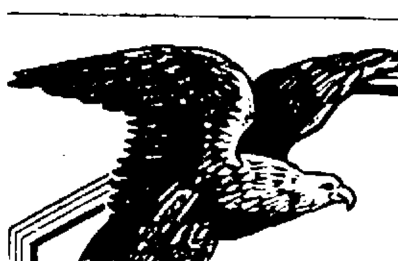

The only Bank in Elyria under U.S. Gov't Supervision

1ST NATIONAL BANK IN ELYRIA

THE MONEY YOU SPEND CARELESSLY

goes to enrich some wiser man. If you would get the full benefit of your labor, deposit your savings with this bank, for fifty-nine years the trusted custodian of the funds of Lorain County people.

We pay 4% on such deposits and you enjoy "National Bank Safety for Savings."

One Cent Per Roll Sale

Best Wall Paper Bargains Ever Offered

Castle's Wall Paper Store

221-23 Second Street Paint Varnish

A Guide to What's Good to Get

Some one has said that if bread and butter were new inventions they would have to be advertised before people would accept them as standard articles of food.

Even in this progressive age, folks are somewhat wary of leaving the beaten path. They stick pretty close to the things they know, when those things come up to their expectations.

That is why alert merchants and manufacturers strive to tell about their products and their services in the advertising columns of the daily paper. They want you to know what they have to offer, in the belief that when you do know, you will be interested, and perhaps inspired, with some of their own enthusiasm.

Thrifty men and women find that it pays to read the advertisements. It enables them to rest assured that they are not overlooking anything. It lets them know where to locate some desired product or service; where to go for "this" or how to get "that" to best advantage. Without its direction they would overlook much and consequently lose much. They would live in ignorance of many things that might add materially to their wealth, health and happiness.

Make advertising your guide to what's good to get.

Read it—reflect on it—it pays!

SHORTER BALLOT URGED BY JUDGE

CLEVELAND, Sept. 27. — A shorter ballot, under which only important state and county officials would be elected and less important posts would be filled by appointment, was advocated by John H. Clarke, former justice of the United States supreme court, in his first public address since his resignation from the court. Justice Clarke was speaking before the Cleveland bar association here last night.

He declared that under our present system, and with the enormous number of candidates ordinarily entered in primary campaigns intelligent selection was impossible. "If you can make the ballot short enough, we will get back to the election methods of our forefathers, when every man elected was known through study of his past performances," he asserted.

"JAZZ TIME REVUE" BOOKED FOR RIALTO

The attraction for next Tuesday night, Oct. 3 at the Rialto theatre is Manheim and Vails, latest burlesque offering "The Jazz Time Revue," with a syncopated cast of 10 funny comdians, singers and entertainers, backed by a chorus of 18 bubbling jazz cuties.

The Cleveland papers of Tuesday in reviewing this show which is appearing at the Empire this week, give it unstinted praise, saying it is the first real burlesque show of the season deserving special merit.

It is a brand new organization this season, costumes, scenery, look, everything new. And for pep. Well they say it can't be beat. Seat sale Monday.

CONVENT OR STAGE GIRLS CHOSE VEIL

Miss Ellen Heaney, left, and her sister, Miss Margaret.

The stage holds no charms for at least two girls. The Misses Ellen and Margaret Heaney secretaries in the New York Shubert offices, will enter a convent at Ossining soon and devote the rest of their lives to the sisterhood. The girls have been with the theatrical producers five years and have refused several stage offers. Both girls are noted for their beauty.

PITTSFIELD

By Mrs. M. A. Campbell

PITTSFIELD, Sept. 27.—Mr. and Mrs. F. Rugg and their son, Laverdo and wife all of Wellington were recent guests at the home of their cousin, Mrs. Lulie West and family.

While Miss Oma Pickworth was home from her work at the Elyria Farm Implement Co., she with her parents, Mr. and Mrs. C. D. Pickworth and sister, Mrs. Fred Shef-field made a series of visits. On Tuesday the party visited their sick friend and old neighbor, Mrs. Sarah Blackmer in Elyria. Her many friends will be sorry to hear that she is critically ill. On Wednesday they spent the day with their brother and sister and uncle and aunt, Mr. and Mrs. William Pickworth in Nova. Mr. W. Picks many friends and relatives here will be grieved to hear that he is suffering with a cancer. And was taken Monday Sept. 25 to a hospital in Columbus for operative treatment. On Thursday they visited at the Burt Ward home in Brighton. Friday they spent the day with the former M. E. parishioner, Rev. and Mrs. F. G. McCauley in West Salem. On Saturday they "rested from their labors."

Mrs. William B. McLeewee of New York city and Mrs. A. H. Harrington of Providence, R. I., enroute from a visit with their mother at Olivet, Mich., to their homes, were guests from Monday till Friday afternoon at the home of their aunt, Mrs. E. Campbell and cousins Evie and Roscoe Campbell, and also at their cousin, Pitt Campbell home and at the home of their cousin, Mrs. R. E. Peard.

Mr. and Mrs. George Hallener of Oxford, Florida were Sunday dinner guests at the home of their son, Charles and supper guests of their sister, Mrs. Lulie West. They are intending to return home next Thursday after a few weeks stay in Ohio.

The Farm Women's Club will be held Oct. 6 at the home of Secretary, Miss Leona White, with the first all day meeting of the season. A pot luck dinner will be served. The secretary wants every member present as there will be work assigned to all. Every member is invited to come and will be expected. Do not forget.

Dr. Brough Downing and family of Geneoa were guests for several days at the home of their brother and sister Mr. and Mrs. H. Shuster.

H. P. Campbell and daughter, Mrs. Eli Ryder and husband entertained on Saturday their relatives, Mr. and Mrs. William Grupe of Washington, D. C. on Wednesday afternoon and on Saturday, when Charles Warner of Wellington was also a guest at the same home.

Mr. and Mrs. Forest Hollins worth and daughter of Elyria were supper guests at the home of their uncle and aunt, Mr. and Mrs. A. L. Norton.

The Pittsfield orchestra gave a musical entertainment and box social on Friday evening from which the members realized over $27. The evenings program was an enjoyable affair and deserved the good patronage it had.

Mr. and Mrs. Teddy Studler of Cleveland were over Sunday guests of Mrs. Jeanie Glynn.

Mrs. Ada Sherburne and Miss Mary Whitney were Saturday and Sunday guests at the Frank Smith home in Lakewood. Mrs. Sherburne returned home Sunday but Miss Whitney remained for a longer visit with other friends.

Walter Yarger went to his home at Butler for a few days on account of his father being sick.

Mr. and Mrs. Charles Davies of Wellington spent Sunday with their mother, Mrs. Ann Waite.

Pittsfield people have long been noted for their hospitality Among those that we have entertained during the week have been guests from Florida, Iowa, Minn., N. Y. R. I., Washington, D. C. and Mich.

Mr. and Mrs. Jeff Burns of Cold Water, Mich. called on Wednesday at the home of Pitt Campbell.

Rev. E. G. Evans and son, Rev. Percy Evans attended the M. E. conference at Mansfield last week.

Henry Parson has recently erected a new silo.

Mr. and Mrs G. Donaldson entrtained for a few days of last week their mother, Mrs C Lord and daughter of North Olmsted.

Lloyd Betts has returned home after being about six weeks at the fairs helping his uncle, B. G. Betts of Penfield care for his herd of show Ayrshire cattle.

Miss Oma Pickworth returned to her work in Elyria on Monday after a weeks vacation.

Who says the population is not increasing when we can report three births in one week. On Tuesday a son born each to Mr. and Mrs Ben Behrner and Mr. and Mrs. Herbert Whitney and on Saturday a daughter to Mr. and Mrs. Charles Mills.

H. P. Campbell and daughter, Mrs Ruth Ryder and Mrs. M. G. Peard took their cousins Mesdames McLeewee and Harrington to Elyria Friday afternoon where they started for their homes in N. Y. City and Providence.

Mr. and Mrs. Elmer Wideman, Frank Betts and son Earl, Mr. and Mrs. T. C. Whitney and Mrs. Ada Sherburne attended Medina fair on Wednesday.

Herman Gannett of Wellington have moved in part of the Frank Root house. Mr. Gannett is teaching in District No. 5.

Mrs. Elizabeth Wells of Wellington, and sister, Mrs. D. A. Willard of Duluth, Minn., were dinner guests on Thursday evening at the home of their nephew, Roy Widdowson and wife and spent Thursday night and Friday at the home of their niece and husband, Mr. and Mrs. Reed Ives.

Mr. and Mrs. Harry Rogers of Oberlin were Sunday guests of his sister, Mrs. Ann Waite.

Miss Gladys Sherman of Wakeman returned to her home in Wakeman after a few day visit with her sister, Mrs. Willoughby Harris.

Considerable wheat has been put in the ground during the last week although it is very dry.

Silo filling is about over. It has continued for over a month.

Mr. and Mrs. Reed Ives and John Mark and Mary Widdowson spent Sunday at the Mrs. Thad Bailey home in Cleveland.

Mr. and Mrs. Arthur Carmer of Des Moines, Iowa, Mrs Ida Furze of Wellington and Mrs. Jane Betts called on Friday at the Reed Ives and Roy Widdowson homes.

Earl Bartlett has returned home with a showing each of Shropshire and Southdown sheep after having them on exhibition at five fairs in succession They were Wellington, Norwalk, Elyria, Berea and Medina At each fair he received his quota of premiums. Three lambs won first and second premium at every fair shown.

William Waller has gone to work for Ray Radcliff in Camden.

Safe Milk

For Infants, Invalids & Children

The Original Food-Drink for All Ages. Quick Lunch at Home Office & Fountains. Rich Milk, Malted Grain Extract in Powder & Tablet forms. Nourishing—No cooking.

Avoid Imitations and Substitutes

When Your Bond Is Called

Practically every bond is redeemable—that is it can be called in for payment before it is due and **interest ceases when it is so called in.**

Notice of redemption is given by publication in the newspapers. The chances are that the bondholders will not see the notice.

Just here the Investment Dealer steps in. It is part of his service to advise his clients when their bonds are called, and thus prevent loss of interest.

The Tillotson & Wolcott Company
INVESTMENT-SECURITIES
CLEVELAND GUARDIAN BLDG.
CINCINNATI, UNION TRUST BLDG.
TOLEDO, NASBY BLDG.

Charles J. Sartor
Elyria Representative, 303 Bank Bldg.

REPORT OF THE CONDITION OF

The People's Bank

(Unincorporated)

At LaGrange in the State of Ohio, at the close of business Sept. 15, 1922.

RESOURCES		
Loans on Real Estate		$24,473.65
Loans on Collateral		7,095.29
Other Loans and Discounts		33,644.71
U. S. Bonds and Securities		5,000.00
State, County and Municipal Bonds		750.00
Banking House and Lot		1,500.00
Furniture and Fixtures		2,215.00
Other Real Estate owned by Bank		2,000.00
Due from Reserve Banks and cash in vault (Items 16-18-19-20-21)		33.175.24
TOTAL		$109,853.89
LIABILITIES		
Capital		$10,000.00
Surplus Fund		4,000.00
Undivided Profits less expenses, interest and taxes paid		921.78
Individual Deposits subject to check	65,638.25	
Demand Certificates of Deposit	357.50	
Savings Deposits	28,936.36	94,932.11
TOTAL		$109,853.89

I, G. W. Woodruff, cashier of the abov named The People's Bank do solemnly swear that the above statement is true to the best of my knowledge and belief. G. W. WOODRUFF.

STATE OF OHIO, COUNTY OF LORAIN

Subscribed and sworn to before me this 25th day of Sept. 1922.
M. M. POWERS, Notary Public.

FLAYED BISHOP OFFERS SELF IN A MENTAL TEST

GALION, O., Sept. 27.—Following the collapse of the movement to try Bishop William Montgomery Brown, retired protestant episcopal bishop of Arkansas, now a resident of this city, on heresy charges growing out of statements contained in his book, "Communism and Christianism," the bishop today dispatched a challenge to the house of bishops, offering to submit himself for a thorough mental examination by professors of psychology of Yale, Columbia or Johns Hopkins universities.

The offer was the outgrowth of printed reports that failure to proceed with the heresy trial was due to doubt of Bishop Brown's mental responsibility.

1 SHOT, 2 SQUIRRELS

WOODSFIELD, Sept. 27.—Clyde Taylor won the Monroe county croix de guerre by bagging two squirrels with one shot. The two fell in the same spot, another squirrel shot from the same tree falling on top of them.

TANLAC
Nature's Tonic Medicine
ends stomach troubles and
builds you up
30 Million Bottles Sold
Ask Any Good Druggist

OHIO PASTOR IS RECEIVED BY THE POPE

ROME, Sept. 27.—The Rev. Father Cotter, of Ironton, O., who is connected with an Irish American publication, was received in audience at the vatican today by Pope Pius XI.

The pontiff has contributed $20,000 for the relief of Christians in Asia Minor, irrespective of their creed.

COLUMBUS, Sept. 27. — Word has been received from the Zanesville auto club by the general committee in charge of the old trail reopening celebration that a float will be entered by the club in the pageant which will feature the program for the opening day. The celebration is to be held October 26-28. Prizes for floats will aggregate over $1500.

CINCINNATI, Sept. 27. — Mrs. Florence Hunley, 42, was injured seriously Tuesday night and her companion, Miss Rose Hussey, 24, hurt slightly when they were struck by an automobile as they were waiting for a street car.

The boys' new fall suits are here and the styles and patterns are wonderful. They have to be seen to be appreciated. We can't describe them. The Robinson & Hancock Co.

TOWN HALL OPERA HOUSE AMHERST
Thursday, Sept. 28
Evening Only
Tom Davis
And His Own Company in
Dora Thorne
This Is Not a Movie
All Star Cast
Admission
25c, 35c, 50c, 75c

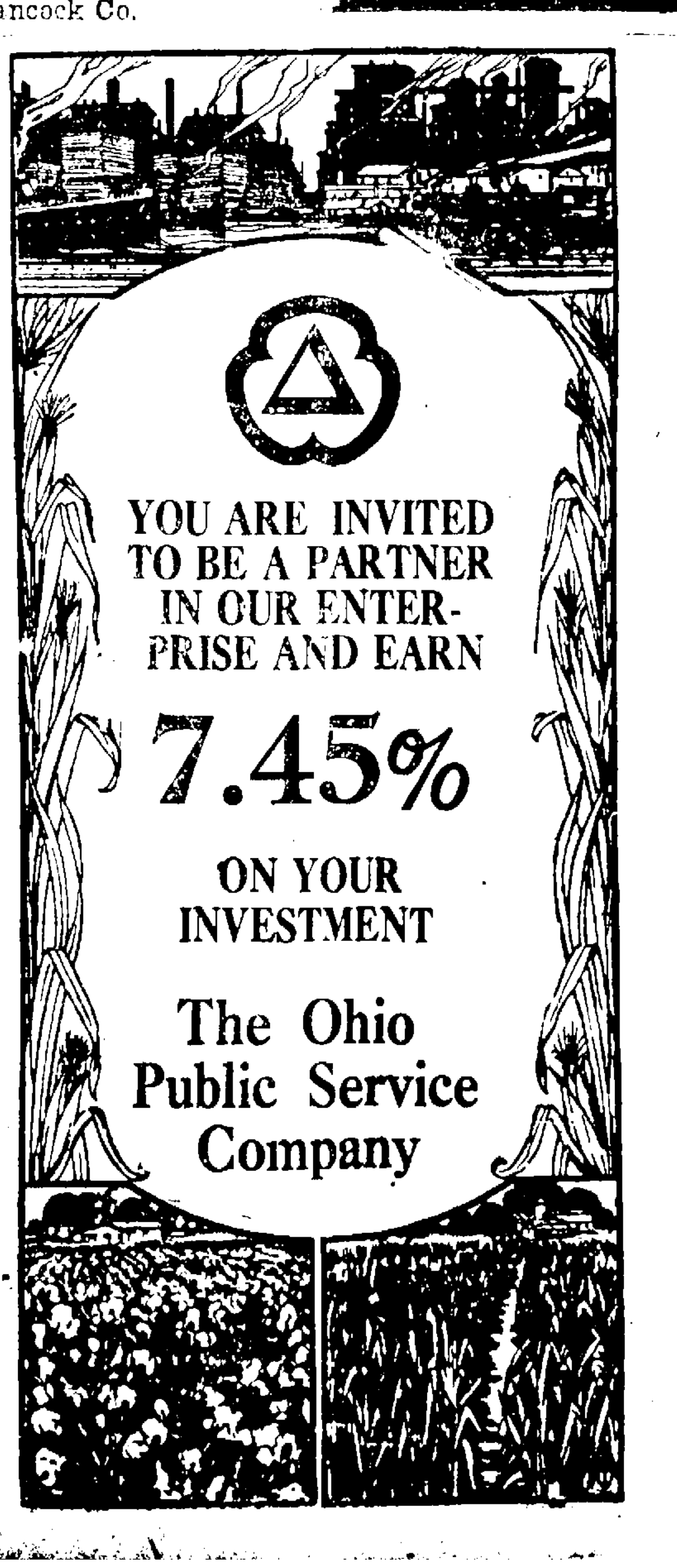

Theaters

GRAND: Now showing, "The Valley of Silent Men" the new Cosmopolitan production, directed by Frank Borzage, which was made in the heart of the Canadian Rockies. All the intimate knowledge of James Oliver Curwood, author of the novel from which the photo play was adapted, is loaded into this picture. It is produced by a thoroughly competent cast.

AMERICAN: Last showing of "Shadows of the Sea," a stirring story that is full of human interest and exciting scenes. It is a sea story that is full of pep, and is one of the best of its kind that has yet been shown.

COLONIAL: A wonderful picture is "Luxury" now showing at this theatre. It features Rubye De Remer, the most beautiful woman in America, who is also one of the best actresses on the screen. It shows up society, and is full of dramatic scenes, and has already made a hit with the theatre going public.

RIALTO: Great interest is taken in the appearance of George, the master of magicians, who opens a three day's engagement on Thursday night. There will be a matinee Saturday afternoon. He is conceded to be the greatest magician of the present day and is bound to mystify his audiences with his legerdemain.

Since the war France has become one of the best European markets for American chewing gum.

The HOOVER
IT BEATS... AS IT SWEEPS AS IT CLEANS
SOLD BY
Day's Hardware

COLONIAL
THURS., FRI., SATURDAY
Monroe Salisbury
in The
"Great Alone"
A story of Alaska During the Early Days of its History—that will hold old and young enthralled from the first scene to the last.
Last Time Today
Rubye DeRemer in "Luxury"
Admission:
Matinee 10c 15c
Nights 10c, 25c

American
TODAY & TOMORROW
Conway Tearle
in
"Shadows of the Sea"
A powerful drama of the Pacific where romance rides on the wings of a hurricane
COMEDY and NEWS
Admission 10c, 20c

RIALTO THEATRE 3 BIG DAYS
THURSDAY, FRIDAY, SATURDAY
Sept. 28-29-30

The most marvelous magician of all time and his company of 18 people, demonstrating super-skilfully, the intricacies of Eastern mysticism and deftly bewildering the spectator with his superior methods of achieving the seemingly impossible

ALL EUROPE MARVELLED AT GEORGE!
RIOTOUS MOMENTS OF SUSPENSE — CARLOAD OF EFFECTS — MYSTIFYING SENSATIONS GALORE
A SHOW YOU WILL NEVER FORGET!
Secure Reservations Now
NIGHT 25c, 50c, 75c and $1.00
SATURDAY MATINEE 25c and 50c

The Pride of Elyria **GRAND THEATRE** E. J. Georgople, Mgr.
The Largest and Most Up-To-Date Photo-Play Theatre in Elyria
DON'T FOLLOW THE CROWD BUT GET THERE AHEAD OF THEM EARLY in the EVENING
CONTINUOUS FROM 1 P. M. TO 11 P. M.
TODAY AND TOMORROW ONLY
"THE VALLEY OF SILENT MEN"
With ALMA RUBENS. Story by James Oliver Curwood.
Come along to the white land where courage and daring rule, and see this battle for life and love. See the greatest Curwood drama ever written.
Also Comedy, "Torchy's Hold Up," with Johnny Hines
ADMISSION—Matinee, Adults 15c; Children 10c
EVENING—Adults, 25 cents; Children 10 cents.

ANNOUNCEMENT of BUSINESS CHANGE

To my many friends and patrons I wish to announce owing to my ever increasing practice that I have taken as a partner Dr. W. A. Leiter of Pittsburgh, and hereafter and commencing Oct. 1st, 1922, our adjusting parlors and office, 202 Bank Bldg., will be open daily from 8 a. m. to 8:30 p. m. except Sundays and Holidays. In order to give the best service possible along Chiropractic and Drugless lines we will add new equipment when and where needed, giving our patrons the benefits of a modern office.

Yours for Health,
DRS. CLAUSER & LEITER, Chiropractors.

Society

8368 – TELEPHONES – 2310

Three Divisions of W. C. T. U. Hold Profitable Joint Meet

The three divisions of the W. C. T. U. met in a general session at the home of Mrs. J. W. Haynes, 411 East avenue, at two-thirty o'clock, Tuesday, and a most enjoyable afternoon was spent by the large number of ladies in attendance.

Splendid reports of the year's activities were given by the separate divisions through the presidents, Mrs. Haynes of the Middle division, Mrs. Reed of the West Side and Mrs. Rickard of the East Side. Mrs. Strickler gave reports of the general activities. Special mention was made of the relief work done during the year by the East side, assisted by the Middle and West divisions. Two needy families were aided and the interior of the Ladies' Rest Room on Court street was decorated by the divisions.

Music was furnished by each division which, greatly added to the afternoon's entertainment. The program consisted of a duet, "Whispering Hope," by Mrs. Kennedy and Mrs. Erushaw of the West side division. "Lullaby" was sung by Mrs Elliott of the Central division. "Caroline" and "Twinkenham Ferry" were rendered by Mrs. B. H. Rickard of the East Side.

Mrs. Strickler gave a short account of her trip in the Pennsylvania mountains, which showed the moral condition of the young people of that district to be most appalling.

Mrs. J. F. Burke gave a very interesting talk on her observations, both on shipboard and abroad and of the temperance situation at present and what the future outlook points toward. She stressed one incident in particular, of a conversation between an American and a traveler on board the ship. When asked about the success of prohibition and if the people generally endorsed it, he answered indirectly in the negative, but when requested to answer definitely if the law was enforced he answered promptly, "Oh, yes, they enforce the law, or try to."

All members, who could possibly do so, were urged to attend the County Convention to be held at the Methodist Church in Lorain on Friday, October sixth.

Mrs. Strickler, with Mrs. Brainard as alternate, was elected as delegate to the State Convention which will be held at Findley, O., in October. Plans were made for a reception to be given the teachers of the city, the pupils who won prizes in the S. T. I. contest and their parents.

Mrs. George Haines was chosen chairman of a committee, which will make certain arrangements for the reception. She will be assisted by three ladies from each of the divisions. A splendid program will be given and all friends are urged to attend.

Events Tonight And Tomorrow

Tonight.

Get-acquainted Social at Church of Christ.

Parish Council at St. Andrews' church.

Work meeting at First Baptist church at the home of Mrs. Stephen Vary, South Maple street.

Cabinet and Teachers of United Presbyterian church.

Golden Sisters.

"Girls" Auxiliary, No. 431, P. O. H.

Elyria Lodge, Modern Woodmen of America.

Cabinet and Teachers of the United Presbyterian church.

Inspection of White Shrine of Jerusalem at I. O. O. F. hall.

Tomorrow.

Friendship Club of the High school.

Choir of Church of Christ.

Vestry of St. Andrews' church.

Berean Class of Methodist church hold Tureen dinner at the home of Mrs. George Bush, 159 Hamilton street.

Adult Bible Class Builders at St. Paul's church.

Clover Leaf Circle of St. Paul's church with Miss Gladys Curtiss of Gates avenue.

The Men's Bible Class of the Church of Christ meets at the home of H. W. Tibbals, 445 Earl court.

Division C of the Church of Christ meets at the home of Mrs. B. E. Wise, 230 George street.

The choir of St. John's Lutheran church meets at church.

Eagle Lodge.

R. N. of A. Elyria Camp.

Poinsettia Club.

Clan Robertson.

Ladies' Aid of St. Paul's Evangelical church.

Alta Me Ta Club.

Kiwanis Club.

Ladies' Aid Society of United Presbyterian church.

Missionary Society of United Presbyterian church.

Presbyterian Society.

I. O. B. B.

North Elyria Grange.

Dorcas Society of Grace Lutheran church.

Clover Leaf Circle with Gladys Curtiss.

Golden Star Sewing Club.

ELYRIA POST NO. 12 OF AMERICAN LEGION BEGINS ACTIVITIES

Elyria Post No. 12 of the American Legion, opened its fall and winter season of activities, last evening at the Elks' restaurant.

They were entertained by Stipzaker's Five-Piece Orchestra, which put snap into the entire affair. Lawrence Webber, Ben Shubert and Earl Greenland rendered several selections and "Joe" McCauley sang some old familiar songs.

Three snappy boxing bouts were staged by Johnny Kolopus and his understudies, which were greatly enjoyed by all. Cards were indulged in and a lunch served. A short talk was given by Colonel Tanning of the Veterans' Bureau, urging the Legion to co-operate with the Bureau in getting in touch with every ex-service "buddy," who is entitled to vocational training or compensation.

The Ladies' Auxiliary was well represented and several new members were taken into the auxiliary at this time. Final arrangements were made for the Indoor Circus and everyone present pledged their support.

This was the first of a series of good times planned by local post of the American Legion for the fall and winter.

DINNER GIVEN FOR MR. AND MRS. CHRISTMAN

Mr. and Mrs. S. O. Weldon entertained at a six o'clock dinner at their home on East avenue, last evening, in honor of Mr. and Mrs. Earl Christman, who were recently married.

Pink and white asters made attractive decorations for the dining room and covers were laid for twenty-five. The bride's table, at which 12 guests were seated, was featured by a large wedding cake and pink candles also adorned it.

Mr. and Mrs. Ralph Gordon, Mrs. Guy Gordon and Miss Elizabeth Gordon, all of Cleveland, were the out-of-town guests.

EDUCATIONAL GROUP OF Y. W. C. A. HAS INTERESTING PROGRAM

A most interesting program on "Camps and Conferences," was given yesterday at the meeting of the Educational Group of the Y. W. C. A. Mrs. Moise, who acted as chairman, first introduced Miss Conna Bell who told of the Elyria Camp. She was followed by Miss Louise Massey, who described in a very graphic manner, "Camp Wetahwin," which she with Miss Marie Tibbals, attended early in July, as representatives of the Friendship Club. Mrs. Ruth Eis then outlined the program of the Conference which she attended at Lake Geneva, Wisconsin.

Miss Ethel Burrows, the Secretary read reports of the previous meetings and Miss Dorothy Smith of the Cleveland Association gave a most pleasing talk on Camps and Conferences, emphasizing their value from all points of view. An informal discussion followed the reports. Miss Smith was accompanied to Elyria by Miss Crawford from the Domestic Science department of the Cleveland Association.

MR. H. M. EBERT COMPLETES TALK ON "PASSION PLAY"

Mr. H. M. Ebert completed his talk on the "Passion Play," at the meeting of the Exchange Club on Tuesday. He told of the lives of the people who take part in the play and of the cordiality with which the people of Oberammergau welcomed visitors. Mr. Ebert said it was impossible to gain a real knowledge of the play from a description. He touched on Paris as he saw it and spoke of the battlefields of Europe.

D. D. Smith, president of the club, and several members are attending the National Convention at Louisville, Kentucky. The monthly business meeting will be held next week.

WOMEN'S BENEFIT ASSOCIATION MEETS

The Women's Benefit Association held a meeting last evening at the Wurst hall. Fifty members were present and during the business session, plans were made for an entertainment to be given the latter part of October, at which time the Lorain Review will be guests of honor. The association is divided in three teams in contests for membership, the losing team to banquet the two winning teams at the end of contest. A cake was then raffled, the proceeds of which went to a needy member of the association.

Following the business meeting a social hour was spent, during which time refreshments were served, all members whose birthdays were in September being hostesses.

FLOWER AND VEGETABLE SHOW IS GIVEN AT CHESTNUT GROVE

A Flower and Vegetable show of the produce raised by the school children in their gardens, was given recently by the Chestnut Grove Parent-Teachers' association. Prizes for the best collections of vegetables were awarded, first, Carl Brown; second, Perry Smith, and third, Ellsworth Hardy. Prizes for the best flowers were secured by, first, Vivian and Lucile Pierson; second, Elyria Brown, and third, Lawrence Miller. Iola Foley won the prize for the best collection of wild flowers.

MARY AND MARTHA CLASS MEETS WITH MRS. STONE

The Mary and Martha Class of the First Methodist church met with Mrs. H. B. Stone at their home on Earl Court, last evening. At the business session the following officers were elected: President, Mrs. H. B. Stone; treasurer, Mrs. S. A. Lepper; secretary, Gladys Nichols. A social hour followed during which time refreshments were served by the hostess. The class will meet again the third Tuesday of October.

LADIES' AUXILIARY OF KNIGHTS OF ST. JOHN

About sixty members attended the meeting of the Ladies' Auxiliary of the Knights of St. John, held last evening. An interesting business session was held and plans made for a card party to be given for members and their friends at the time of the next meeting. Refreshments were served by the committee in charge.

EVEN SMALL GIRLS MUST HAVE FROCKS OF CREPE VELVET

The little girl of the family will want a crepe velvet dress this year just like older sister has. This is a pretty model which will be just the thing for "best." It is made of taupe crepe velvet trimmed with embroidery, pipings and inverted pleats in brown.

SOCIAL EVENING TO BE ENJOYED AT MARKLEY SCHOOL

A social evening will be enjoyed at the Markley school on Friday evening, September 29th.

The program, which will begin at 7:30, will include community singing, several numbers by the pupils and an address by a speaker from Oberlin. At the close of the program refreshments will be served.

Everyone interested is invited to be present.

MRS. REESE HOSTESS TO WOMEN'S WELSH CLUB

Mrs. Thomas Reese of Ninth street, was hostess to fourteen members of the Women's Welsh club at their all-day meeting yesterday. Mrs. Williams and Mrs. Lewis of Lorain, were guests.

A delicious dinner was served at noon. This was the first meeting for fall and plans were made for the winter's work.

The next meeting will be held Tuesday, Oct. 10th, at the home of Mrs. G. Jones of East River street, with a tureen dinner.

ELYRIA HIGH SCHOOL FRENCH CLUB IS ORGANIZED

The French Club of the Elyria High School was organized this morning, the following officers being elected: President, Dwight Koppes; secretary, Herbert Sherman, and treasurer, Lloyd Yeshenger. There will be programs and a social hour at meetings of the Club, which will be held the second Wednesday morning of each month.

SUNDAY SCHOOL BOARD OF METHODIST CHURCH TO HOLD MEETING

The Sunday School Board of the Methodist Church will hold a meeting at the church on Thursday evening. Promotion, reorganization and Rally Day are the principal objects of the meeting. The gathering will be at 6:30 and a tureen dinner will be arranged for the members of the board and their families.

Y. W. C. A. NOTES

Over fifty Federation Girls met for supper last evening at the Y. W. C. A. Announcement of the classes was made immediately after supper and many registrations were taken. There will be classes in Etiquette, Sewing, Millinery, Physical Training, Hebrew History, Basketry, Bible, Ukulele and Swimming. The classes will begin the week of October ninth.

Later in the evening the girls were entertained by Miss Barnhardt a representative from the Victor Talking Machine Company who demonstrated the Victor Health Records.

The next meeting will be the Fall Rally when many new girls will join the Federation.

The Friendship Club will meet tomorrow afternoon at five o'clock, supper will be served at six. The girls of this club have been having a membership campaign for the past ten days and reports from same will be given. Miss Marie Tibbals, chairman of the program committee has charge of the entertainment.

HOSPITAL NOTES

Admissions

Mrs. Charles Snyder, No 1, Wolf Block.

Clarence Harper, Barnesville, Ohio.

Miss Mabel Strait, R. D. No. 2, Lorain, Ohio.

Mrs. Eva Hopkins, R. D. No. 2 Elyria, Ohio.

Mrs. Harriett Vandecar, 901 Second street.

Mrs. Anna Hadaway, No. 10 Smith court.

Discharges

Mrs. Charles Snyder, No. 1 Wolf Block.

Miss Hazel Hawke, R. D. No. 1, North Eaton, Ohio.

Mr. Clayton Phillips, 118 Elizabeth street.

Mrs. George Hignet, R. D. No. 1, Kipton, Ohio.

CITY BREVITIES

Dr and Mrs. G. F. Stoney and family of Erie, Pa., were the week end guests of Dr. Stoney's parents, Mr. and Mrs. George F. Stoney, of Sixth street.

Mrs Theodore Jenkins of Tenth street has returned home after spending the past few weeks at Sandusky visiting friends and relatives.

Mr. and Mrs. F. Hyke and Mrs. W. Wickens and son William of Lorain, were the guests of Mr. and Mrs. H. A. Strait of Oxford avenue, on Monday evening.

The Dorcas society of the Grace Lutheran church, will meet tomorrow afternoon at the home of Mrs. W. Stevenson, 229 East Ninth street.

The Misses Virginia Arbaugh, Harriet Barry, Margaret Ehrenfeld, Helen Clark and Florence Williams of Lorain, spent yesterday in this city.

The Knights of Pythias held a meeting last evening, but no business of importance was transacted.

Mrs. Thomas Basterfield of Lorain, was the guest of Mr. and Mrs. B. J. Feron of South Maple street, Monday.

Mr. and Mrs. Howard Bradley and Mrs. Jack Bradley, of Lorain, were the guests of Mr. and Mrs. George Bradley, of Harvard avenue, yesterday.

The Hatikvoh Club, which was to have met last evening with Ethyle Rothman, 318 Lodi street, has postponed its meeting until next Tuesday evening.

The Sunday School Teachers and Officers of the Grace Lutheran Church met last evening and transacted the regular routine of business.

Mrs. Russell Mayberry and daughter Jeane, of Wooster, Mrs. E. A. Mayberry of Water street, and Mrs. George Bradley, of Harvard avenue, were the guests of Mrs. F. C. Whitmore of the Grafton Road, on Tuesday.

Mrs. Thomas Harris, Mr. and Mrs. Thomas Owens, Mr. and Mrs. Theodore Owens, Master Harry and William Hoffman, motored from Johnstown, Pennsylvania, and were the week end guests of Mr. and Mrs. Bert Waters and family of Adams street.

The Friendly Bible Class did not hold their regular meet last evening, as scheduled, but will meet next Tuesday evening.

MARRIAGE LICENSES

Elmer Stough, 21, rail inspector, and Helen Brand, 19, both of Lorain. A minister.

OBERLIN

By Mrs. W. H. Chapin

TELL STUDENTS OF JOURNEY ABROAD

OBERLIN, Sept. 27.—Dr. Graham of the Theological Seminary, spoke in chapel Tuesday. This summer he had traveled in Europe in the interest of the Y. M. C. A. and as a result brought back with him a few ideas of Europe's true life underneath that which the politicians give account of. He said that in a way we are obstructing the reconstruction of Europe. Only the United States and Turkey refused to answer a questionnaire sent out by the League of Nations in regard to white slavery and opium. The League of Nations is doing great things over there and is uppermost in the people's minds as a true way to solve difficulties. There is still considerable hatred manifested but yet the newly developed countries are helping their former masters. German and Polish commissions are working together. Austrian students brought into Holland; Danish scouts in Moscow; British students giving much to the help of fellow students in former enemy countries. These and countless other examples tend to show the lessening of hatred and the growing influence of Christianity. He further reports that the people are hungry for religion and religious leadership. There is a revival of true religion. Comparing Europe today with that of yesterday, Dr. Graham reports that much has been done to rebuild the devastated regions in the northern area. Railroad traffic is better and trains are fairly comfortable and run of schedule. Everywhere there is a continuation of intensive cultivation of land. Dr. Graham believes that the working man of Europe today is better off than before 1914 on account of the labor problems that have been settled. This does not include those of Austria and Russia.

Democracy is going to prove a success as soon as a little experience of what a democracy means and how it acts are gained by these newly formed countries. However they are finding themselves through great difficulties and doing very wonderful things.

SOROSIS MEETS.

OBERLIN, Sept. 27.—The Oberlin Sorosis society held its first meeting at the home of Mrs. H. F. Vaughn of 53 King street. The program consisted of a paper by Mrs. A. G. Comings on the "Political Events of the Summer." Mrs. Van der Pyl gave a short review of her trip abroad.

The Young Ladies of St. Agnes' Church will give a card party Thursday evening, September 28th. Admission 25c. Everyone welcome.

Children's black ribbed hose, good weight, extra quality 25c. The Robinson & Hancock Co.

OBERLIN FROSH DEFEAT SOPHS IN "BAG RUSH"

OBERLIN, Sept. 27.—The Frosh decisively defeated the Sophs in their annual clash on Tuesday. The occasion this year was a bag rush.

Hostilities started about 3 p. m. at which time the Sophs started chasing Freshman. In all thirteen were tied up and spirited out of town. The majority of the Frosh stuck close to the Men's building and showed their faces only at the windows.

The two classes, the Frosh, escorted by Juniors, and the Sophs, by Seniors, reached the field at 4:30. The Sophs took the south side and the Freshmen the north. Yet even with a ten yard handicap the Freshmen won.

Bob Winters, president of the Men's Senate, fired the gun and the two classes started for the five bags lined up in the middle of the field. During the first half the Freshmen gained twenty-one yards and the second half, which lasted only five minutes on account of the terrific pace, was about even in ground gain.

This year's struggle was worse than the tie-up of last year and there were many more hurt. About a dozen in all were carried to waiting automobiles. In all the action was slow. No excitement, nothing to interest the spectators. As one mother in the bleachers said, "the only thing that I was interested in was the gun which would bring the riot to an end."

In many ways this annual clash between the two classes has lost its excitement, its attractiveness, and its desirability; degenerating into five piles of struggling men with a few lying here and there strewn in the grass.

DR. SHERWOOD EDDY PRAISES BEREA COLLEGE

OBERLIN, Sept. 27.—Dr. Sherwood Eddy, member of the international committee of the Y. M. C. A., in which he says of Berea, Ky., College of which William J. Hutchins, of this place is president, in part:

"I have been immensely impressed on a brief visit to Berea College where my old friend Will Hutchins, Yale, '92, is the president. Here I find a wonderful institution in the mountains of Kentucky giving a liberal education to more than 2,000 students, the largest number so far as I know of any institution in the south. The cost is $216, the lowest that I find in any college in this country."

WOMAN'S LITERARY CLUB HOLDS FIRST MEETING

OBERLIN, Sept. 27.—The Woman's Literary club held its first meeting at the home of Mrs. Claude H. Low. Nearly the entire membership was present. A number of guests were also entertained. The response to roll-call, which was on vacation reminiscences, was unanimous, and many delightful accounts of vacations were given by members. Refreshments completed the program.

FORM VIOLIN CLASS.

OBERLIN, Sept. 27.—Any pupil above the fourth grade in the Oberlin public schools has the privilege of class lessons in violin.

GOITRE RELIEVED

By a Liniment—These Ohio People Will Write Their Experience

Mrs. I. I. Cox, 432 E. Canal St., Troy; Mrs. Lois Owen, Millerburg; Mrs. H. Bass, 256 N. Monroe Ave., Columbus; Mrs. Larman Alspach, Marengo; Mrs. Hazel Roesko, 822 Mondoto St., Toledo; Mrs. C. Harless, 1727 Richard St., Dayton; Mrs. Carrie Harshbarger, 421 W. C. St., Wellston; Mrs. G. A. Hamed, 218 Gettysburg Ave., Dayton; Mrs. D. A. Wilt, Washington C. H.; H. M. Dudley, 424 S. Kenton St., Urbana; Mrs. Frank Beard, 1011 Kaye St., Springfield, O.; Mrs. Louise Will, 228 Gettysburg Ave., Dayton. These people are enthusiastic about Serbo-Quadruple, a colorless liniment, and are willing to personally tell or write their experience.

Get further information at H. A. Crandall's, all drug stores or write Box 59, Mechanicsburg, O.

These Late Books

And many others are now available for your reading:

This Freedom—A. S. M. Hutchison.

Shadow of the East—E. M. Hull.

Charles Rex—Ethel Dell.

Four Square—Grace S. Richmond.

Viola Gwyn—George Barr McCutcheon.

The Covered Wagon—Emerson Hough.

The Evil Shepard—E. Phillips Oppenheim.

The House of Mohun—George Gibbs.

Babbitt — Sinclair Lewis.

The Breaking Point—Mary Roberts Rinehart.

CENTRAL BOOK STORE

The classes will begin Tuesday, Oct. 3, and will meet in Rice hall under the instruction of Prof. Don Morrison of the conservatory. Classes in cornet, clairnet, trombone, etc., will be organized if called for.

GIVEN PROMOTION

OBERLIN, Sept. 27.—Doren E. Lyon, who has been in charge of the office of buildings and grounds for the college since the resignation of Arthur Duffty, has been appointed to that position. Previously he had been the college electrician.

Tryouts are being given this week for parts in the annual Latin play given by the Latin and Ancient History departments of Oberlin college.

OBERLIN PERSONALS.

Mrs. Wade Cargill was in Cleveland today.

Profs. Holmes, Chapin, McCullough and Johnson attended a meeting of the Cleveland section of the American Chemical association Tuesday evening.

L. E. Burgner of 171 East College street, spent Tuesday in Cleveland.

Mrs. W. T. Behr and children from Circleville came to Oberlin last week to join Mr. Behr.

Mrs. Orpha Grey and daughter left for Winter Park, Fla., on Tuesday. Miss Grey will study and Mrs. Grey plans to teach.

Miss Sallie Edwards, sister of W. E. Edwards, of East College street, is going to Cleveland to live with her brother.

Mrs. C. B. Rogers of Reamer Place, entertained on Tuesday afternoon in honor of her old classmate, Mrs. J. C. Herron of San Francisco, Cal. Mrs. Herron expects to spend several more weeks visiting in Oberlin.

A new laboratory weighing machine can accurately weigh one-600,000,000th part of a single grain. Such refined weighing has to be done in a vacuum, and the instrument is mounted in a container from which the air can be exhausted before the work begins. The actual weighing is done by measuring the vibrations of the balance, by means of a spot light thrown upon a scale, which shows the actual movements of the balance enormously magnified.

Chicken suppe at St. Paul's Church. Saturday, served from 4 to 7 p. m.

LODGE NOTICE

A special communication of King Solomon's Lodge, No. 56, F. & A. M., has been called for 11:45 a. m., Thursday, Sept. 28, for the purpose of conducting the funeral of our late Bro. Frank Nesbitt.

Horace H. Nye, W. M.

Children's overcoats are here in all the popular styles and colorings, sizes 2 years to twenty. The Robinson & Hancock Co.

Clear your skin
Make your face a business asset

That skin-trouble may be more than a source of suffering and embarrassment—it may be holding you back in the business world, keeping you out of a better job for which a good appearance is required. Why "take a chance" when

Resinol

Ointment heals skin-eruptions so easily. Sample free, Dept. 4-R, Resinol, Baltimore, Md.

By Their Fruits Ye Shall Know Them

The most noteworthy thing about Ohio Wesleyan Univesity is its output of men and women for practical leadership in the various departments of human activity.

"By their fruits ye shall know them" is a standard of measurement which comes to us upon the highest authority. Adjudged by this standard, the old college at Delaware stands in the very first rank. Her ideals have gone out through all the earth and her men and women to the end of the world.

Her sons and daughters have won the highest distinction in the classics, in science, in philosophy, in literature, in the various professions, in business, in statesmanship, in the Christian ministry and in all forms of social, philanthropic and missionary service.

OHIO WESLEYAN UNIVERSITY~DELAWARE, O.

EDUCATION AND CHARACTER BUILDING SINCE 1842

Make those extra shelves yourself

PROBABLY your wife has been after you to put up some extra shelves for her—no house ever had shelves enough. It's no trick to do it with a few panels of

Cornell Wood Board

She could even do it herself, Cornell is so easy to handle and work with.

For mending walls, ceilings, furniture; for making shelves, partitions, panels—Cornell is just what you've been wanting—a pure wood board. It's *triple-sized* to resist moisture, heat, or cold; *mill-primed*, ready for paint; or the attractive *oatmeal-finish* looks well as it is. We recommend Cornell.

"165 Uses for Cornell-Wood-Board" is a booklet telling how you can make many useful things for the home. You can have it for the asking. Phone, write or call for it.

The Parsch Lumber Co.

WIDOW AND VICTIM IN CHURCH MURDER ONCE CLOSE FRIENDS, PHOTO SHOWS

Mrs. Edward W. Hall, left, and Mrs. James Mills, murdered woman.

Mrs. Edward W. Hall, wife of the murdered rector of New Brunswick, N. J., has told officials that she harbored no jealousy for Mrs. James Mills, choir leader, whose body was found with that of Hall in a woods near that town. Both had been shot to death. The photo above is recalled by friends of the two families. Mrs. Hall and Mrs. Mills were together often while Mrs. Mills was aiding Rev. and Mrs. Hall in church duties.

CHARGE HUNTERS WITH FIRING WOODS

A prominent Murray Ridge farmer has called attention to the danger of hunters setting the woods afire during the present dry season. His own woods were fired a few days ago from that cause, and a heavy loss would have taken place if it had not promptly been discovered. Reports from various parts of the county tell of other fires that have occurred presumably from hunters throwing matches on the ground while in the woods, or shells recently fired that still had fire in them. A little care in this respect may prevent a disastrous fire.

PENFIELD

By Mrs. Myrtle Gregg

PENFIELD, Sept. 27 — The Ladies' Aid Society of the M E church are invited to Elyria, Thursday at Mrs. Clara Disbro's, where they will spend the day at 209 George St. All the ladies are requested to help furnish the dinner. Everyone has an invitation to be present. Lets all go.

Mrs. Lucy Saxton of Talmadge, has been visiting Mr. and Mrs. R A Jones.

The Missionary Society of the Congregational church will meet at Society Hall, Wednesday afternoon. Division No. 3 will serve the supper. Everyone is welcome.

Mrs. Edith Furze and Mrs. Florence Williams of Wellington were callers of Mrs. A. B. Smith Wednesday afternoon.

Mrs. Edd Ferriman and Mrs. Bert Newcomb were callers at Memorial Hospital, Friday afternoon to see Mrs. Melvin Hopkins, also Miss Ruth Ferriman who is in training at the hospital.

Melvin Hopkins is a frequent visitor at Elyria these days. Monday morning the report was that Mrs. Hopkins was gaining rapidly. This is good news to her many friends.

Sunday guests at the W. O. Rollin home were, Mr. and Mrs. Carl Tite, daughter Martha and son Gordon of Elyria, Mr. and Mrs. Arthur Cheeseman and daughter Florence and son Glenn of Ridgeville.

Penfield was well represented at CHANGES Medina Fair last week.

Mr. and Mrs. A. B. Smith and Mr. and Mrs. A. L. DeFields were in Berlin Heights recently to visit Michigan friends, Mr. and Mrs. Jas. Stratton.

Elder Campbell and wife of Cleveland spent Saturday night at the E. Minkler home. He gave an interesting talk in the evening to friends and neighbors.

Mrs. Geo. Hastings, Mrs. Rolla Dague and daughter Helen, Mrs. Ralph Bouman and son George were in Grafton Saturday visiting Mrs. Susan Taylor and Mrs. Evelyn McFadden.

ACCIDENTAL DEATH

Coroner M. E. Perry gave a verdict of accidental death in the killing of Douglas Innis, six, who ran in front of an auto driven by Miss Florence Schoepfle, a high school girl.

APPREHEND INSANE MAN

Frank Schotty, found sleeping in the doorway of a business place, is to be returned to the Newburg Asylum from which he escaped and where he has been confined for 13 years.

The new fall hats for men present a large range of colors and shapes. A hat for any man from $3 to $6.50. The Robinson & Hancock Co.

MEDINA

MEDINA, Sept. 27.—Civil Service examination for the appointment of postmaster at Spencer, now held by Mrs Della Boone, will be held Oct. 14. The position pays $1,800 annually. Examinaions for the appointment of postmaster at Medina will be held Oct. 17.

S. H. Babcock, for two years assistant county school superintendent, is promoted to the superintendency, following the resignation of M. A. Shepard which came shortly after he took office.

The Medina County Grand Jury returned ten indictments and threw out three bills. Among the indictments made public include an assault and battery charge against Mahlon Huffman of Medina, a charge of obtaining money under false pretenses against E. L. Sanders and a non-support charge against William Bean.

Beatrice, nine, is the third child in the family of Archie Surrarer, of Strongsville, to die in the epidemic which has hit the family. Another daughter, six, and a son, three, died earlier. A babe of three months, is in a dangerous condition and the father, who has been ill, is recovering.

The disease which has so terribly afflicted this family, is thought to have come from contaminated water, and somewhat resembles bloody dysentery, although physicins do not fix its nature definitely.

A 4,000,000 cubic foot a day gas well has been struck on the Parker farm in York. Nearby are several dry holes.

COMMENDS CITY OFFICIALS FOR LAW ENFORCEMENT

Mayor Jones has received a personal letter from George A. Stauffer, United States Marshal at Cleveland, in appreciation of services rendered his office in maintaining order in the recent railroad strike. "Without the co-operation of the local and State officials it would have been almost impossible for this office to maintain order as it was maintained in this district," the letter states.

DEXTER, Sept. 27.—Lots of talk has been created hereabouts through the arrests of three prominent merchants who are said to have sold lemon extract for beverage purposes to parties despite warnings. The third man under arrest is said to have sold hard cider.

MIDDLEPORT, Sept. 27.—In the recent jail break from the Meigs county prison, one prisoner, Hugh Tate, refused to join the others and stayed behind. The officers formed a fine opinion of him but it has all been shattered now. Tate is back in the county jail charged with stealing a revolver belonging to the sheriff while he was a trusty about the jail.

Stop Laxatives
Which Only Aggravate Constipation
Nujol is a lubricant—not a medicine or laxative—so cannot gripe.
When you are constipated, not enough of Nature's lubricating liquid is produced in the bowel to keep the food waste soft and moving. Doctors prescribe Nujol because it acts like this natural lubricant and thus replaces it. Try it today.
Nujol

Read the Chronicle-Telegram Ads.

THE OHIO PUBLIC SERVICE CO.
Offers An Opportunity for Investment

It is the hope of The Ohio Public Service Company that ALL of its customers will take advantage of this opportunity to become shareholders in the Company.

THE OHIO PUBLIC SERVICE COMPANY
ELYRIA-LORAIN DIVISION

To Our Customers:—

September, Nineteen Twenty-Two

You, as a customer of the Company, are invited to become a Stockholder in The Ohio Public Service Company by investing in its Preferred Stock.

The Company has recently completed some new financing and has reserved a limited number of shares of its 7% Cumulative Preferred Stock which will, within the next few days, be offered to the general public at approximately $95.00 per share to return more than 7 1-4% on the investment.

Before making this public announcement, however, the executives of the Company, feeling that the Customers should have first consideration, have decided to notify them of the plan so they may enter their subscriptions for the number of shares desired—to be paid for in cash or on a very favorable deferred payment plan.

We invite you to send in the enclosed card, or, if you desire further information, it will be promptly furnished upon request.

Yours very truly,
THE OHIO PUBLIC SERVICE COMPANY
J. B. Johnson
Vice President and Division Manager

We have established a Securities Department known as the Customer Ownership Department which will be in charge of Mr. Swanson as Sales Manager.

ATTRACTIVE PARTIAL PAYMENT PLAN
These shares may be purchased for cash or advantage may be taken of our very attractive Partial Payment Plan which provided for payments small enough to allow those of even moderate means to take advantage of this exceptional opportunity to invest while they save.

Customers To Be Part Owners

The reproduction above of a letter which has been sent to each one of the customers of The Ohio Public Service Company is a brief announcement of a plan whereby the citizens of Elyria may become shareholders and therefore part owners of The Ohio Public Service Company.

The issuance of the security we are now offering has been authorized by the Public Utilities Commission of Ohio and is our 7% Cumulative Preference Stock.

Par Value $100.00
To Sell at $94.00

RETURN 7.45%

Tax exempt in Ohio and dividends free from the present normal Federal Income Tax. Dividends are payable MONTHLY to holders of record the 15th day of the preceding month.

This is an unusual opportunity for those who care to do so to become more closely identified with an old established business whose earnings and whose prosperity will necessarily follow the progressive prosperity of Elyria and the cities which we serve.

We will appreciate an opportunity of explaining the many desirable features of this Preference Stock as an investment.

THE OHIO PUBLIC SERVICE CO.

PHONE 2331 CUSTOMER OWNERSHIP DEPT. 405 BROAD STREET, ELYRIA, O.

GYMNASIUM TO BE OPENED ON OCTOBER 2

With the coming of the cool breezes of the fall comes the opening of the gym and all the pleasures as well as the serious things connected with it. For some it is the means toward an end in that it will give them health, for others combined with this health giving advantage comes the joy and pleasure derived from play. To this end the local Y has gone to a large amount of trouble and expense to get their floor in the best possible shape for the fall and winter term. The gym has undergone a complete cleaning and painting with the result that it looks as if it were new.

The activities for the year as now scheduled will leave no one out and is extremely varied so that interst shall not lag. For the business man there will be a class devoted to his special needs and for his pleasure as well, for the young men there will be two classes, one for the younger set and one for the older, with play largely predominating their activities to give vent to their care-free nature with which the younger set is characterized as possessing. Then for the boys, classes divided according to age will be held with an idea to develop the youngsters physically, mentally, morally and socially. And finally for the man in the factories will come the leagues and nights when the gym will be turned over to them for their pleasure and benefit.

Taken all in all this year should be the largest and most successful the local organization has ever experienced as every possible advantage which it can extend to the community will be gladly extended. A somewhat new and expert force will oversee that all are taken care of properly.

The Club Standings

AMERICAN LEAGUE

Clubs.	G.	W.	L.	Pct.
New York	150	93	57	620
St. Louis	151	90	61	596
Detroit	152	79	73	520
Chicago	151	77	74	510
Cleveland	152	76	76	500
Washington	147	66	81	449
Philadelphia	148	61	87	412
Boston	151	59	92	391

NATIONAL LEAGUE

Clubs.	G.	W.	L.	Pct.
New York	148	90	58	608
Pittsburg	151	85	66	563
Cincinnati	152	84	68	553
St. Louis	150	82	68	547
Chicago	149	78	71	523
Brooklyn	151	75	76	497
Philadelphia	149	55	94	369
Boston	148	50	98	338

YESTERDAY'S RESULTS

American League
No games scheduled.

National League
Brooklyn 12, Boston 5.
New York 6, St. Louis 3.
Cincinnati 15, Philadelphia 8.

Exhibition Games.
Cleveland Recruits 4, Cleveland Regulars 3.
Detroit Americans 5, Pittsburg Nationals 4.
New Haven (Eastern League) 1, Baltimore Internationals 7.

TODAY'S GAMES

American League
No games scheduled.

National League
Brooklyn at Boston.
Philadelphia at New York (two games.)
No other games scheduled

World Sport Events Today

RACING: Meeting of Queens County Jockey Club, at Aqueduct. Meeting of Kentucky Jockey Club closes at Lexington. Meeting of Harford Breeders' Assn., at Havre de Grace. Meeting of Ontario Jockey Club closes at Toronto.

TROTTING: Grand Circuit meeting at Columbus, O.

GOLF: U. S. national women's championship, at White Sulphur Springs. Washington State amateur championship opens at Yakima, Wash.

HORSE SHOW: Opening of annual show at Bryn Mawr, Pa. Opening of annual show at Mineola, L. I.

Wrestling: Wladek Zbyszko vs. Blackley, at New York.

Boxing: Bill Brennan vs. Bob Roper, 12 rounds, at Columbus, O.

The Reds took a stride to the top in the three cornered battle for second place in the national league race by beating the Phils, 8 to 3. The Moran entry thus moved ahead of the Cardinals into second place behind the Pirates.

CHICAGO PREPARES FOR ITS "LITTLE WORLD'S SERIES"

Arranging for the series. Seated, left to right, are: Secretary Harry Grabiner of the White Sox, Commissioner Landis and William Veeck, president of the Cubs. Standing: Leslie O'Connor, secretary to Landis; Treasurer Louis Comiskey of the Sox and Manager Kid Gleason of Sox.

Chicago fans haven't wasted much time bemoaning the fact that they won no pennant. Last spring they saw only last place for both clubs. But the clever management of Bill Killefer and Kid Gleason and the "luck" of the scouts in landing brilliant rookies put both teams into the scramble and gave the Windy City some of the best baseball seen there in years. Now the town's all het up over the coming city series between the two clubs. The photo shows Commissioner Landis settling details of the series with officials of the Cubs and White Sox.

RAY DRAEGERT DUE TO PITCH THIS AFTERNOON FOR CLEVELAND

Ray Draegert, Elyria pitcher, who has been in training with the Cleveland American league team since the close of the season here, is scheduled to pitch today for the Regulars against the Yannigans at the Cleveland ball park.

A series of games are being played between teams made up of members of the Cleveland ball team and the young pitchers are being tried out to give them an opportunity to see what they can do against real batters. Draegert's friends are confident he will give a good report of himself.

NAME WATSON CAPTAIN OF TENNIS TEAM

OBERLIN, Sept. 27. Hugh Watson, '23 has been elected to captain Oberlin's 1923 tennis team. Paul Landis was selected as manager. The 1923 prospects are good with Watson and Moore, letter men back and some other good material which is in school. Oberlin expects to go in for tennis with a vengeance next spring and hopes to turn out a first class team.

AMHERST PROS PLAY AT AKRON

The Ruth's semi-pro. football team of Amherst, which defeated the Favorite Knits road team of Cleveland Sunday by a 7 to 6 score, will meet the Akron Goodyears next Sunday.

Next Sunday's game is to be played at Akron. The Goodyears are one of the strong elevens in the Rubber City, and are expected to put up a hard fight against the Quarry town outfit.

The Amherst team is composed chiefly of Lorain and Elyria players this year, and is drawing considerable interest from teams in surrounding cities. They are one of the strongest teams in this section.

ELYRIA GOLFER MAKES RECORD

Jack Black, golf professional at the Elyria Country Club, joined the ranks of the Hole in One Club when he playd the short but tricky 9th hole in one stroke.

This is the first time a hole has been played in one at the Elyria Club.

Nehf came back to the races with a well pitched game, holding the Cradinals to nine hits, and winning 6 to 3. Home runs by Cunningham and Groh off the pitching of Haines decided the game.

IT'LL BE A LONG TIME BEFORE SIKI BATTLES DEMPSEY

Battling Siki.

Although the unexpected knockout of Georges Carpentier at the hands of Battling Siki, the Senegalese iron man, has made that dark hued gent from Africa the most talked of man in pugilism today, there need be no mad rush to purchase seats for a battle between him and Jack Dempsey. As the game is played today, he will be pitted against a couple of other trial horses to work up interest in a grand spectacle such as the Carpentier-Dempsey match before signed to meet the champion. Siki's work, however, will be watched by the entire fistic world.

HIGH FOOTBALL PLAYER KILLED

FREMONT, Sept. 27.—Albert Swander, 17, member of the Clyde, Ohio, junior high school football team, who was injured in the game with Fremont High Saturday, died from the injuries

Swander was forced from the game by an injury to his head in the first period of play but later returned and finished the game. He was taken suddenly sick late yesterday and died soon after being remove to a hospital here.

Death was caused by a blood clot according to attending physicians.

With Vance winning his 18th game of the year, the Dodgers fell upon Genewich and Braxton and beat the Braves 12 to 5.

MAKING GOLF BALLS TALK

Joe Kirkwood, the Australian "trick golfer," is a wizard with a golf stick as Peterson is with the billiard cue. Kirkwood, who is at present on a tour of this country, is in a class by himself when it comes to making "trick" shots.

The diagram shows three of Kirkwood's amazing shots, as he has been exhibiting them to the astonished spectators at the various golf clubs in this country.

No. 1—With three balls teed together he drives the center ball with a brassie without touching the others.

No. 2—This is a triple stymie. With four balls placed in line in front of the cup he hops one ball after the other over the other and into the cup with a mashie.

No. 3—Drives a golf ball off the face of a watch without injuring the crystal.

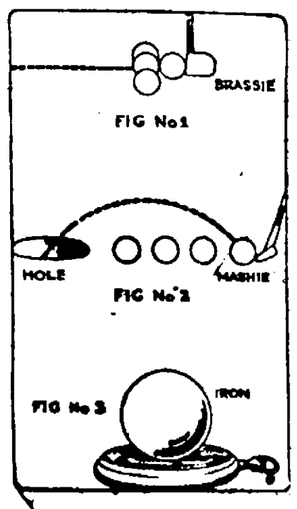

STATE BRIEFS

COLUMBUS, Sept. 27.—Chairman of presbyterian church synods, representing all sections of the United States, in session here today, are discussing details of a plan, ratified by the conferees, providing for merging church home missions with the new national board of missions.

COLUMBUS, Sept. 27.—That A. M. Vagnier, 41, her husband, knocked her down and, after sitting on her held the point of an ice pick against her heart, declaring that he would run it into her body, if she did not say her prayers, is the claim made by Mrs. May Vagnier, 1468 Thomas avenue.

CINCINNATI, Sept. 27.—Robert E. Bentley post of the American Legion, the largest chapter of the Legion in this city, went on record here Tuesday night as favoring the soldiers bonus and denounced the resolution passed Monday night by the F. W. Galbrath post, approving president Harding's veto of the measure.

AMHERST

Kenneth Tolhurst

RUBY HOPKINS AND ALBERT JUDGE WED

AMHERST, Sept. 27.—Miss Ruby Hopkins and Albert Judge were united in marriage yesterday afternoon at 4 o'clock at the home of the bride's parents, Mr. and Mrs. Fred Hopkins, on Franklin avenue. The double ring ceremony was preformed by Rev. F. E. Eastman.

The bride looked very charming in a white crepe de chine dress with a bouquet of white roses. The bride was attended by Miss Anna Miller and the groom by Nelson Gilbert of South Euclid, O.

Mr. Judge is a mechanical engineer and is employed in his home town, South Euclid.

Mrs. Judge is a graduate of Amherst High school and Lakeside Hospital training school.

A delicious three course dinner was served to the bride, groom and relatives immediately after the ceremony. Mr. and Mrs. A. J. Judge and Mrs. Charles Gilbert of South Euclid, were present at the marriage.

Many beautiful and useful gifts were received by the newlyweds.

TO MEET TOMORROW

AMHERST, Sept 27.—The Ladies Aid Society of the St. Pauls Lutheran church will be entertained by Mrs. Krage of Jackson street at the church parlors Thursday afternoon. All ladies are invited to attend.

TO ATTEND DISTRICT EASTERN STAR MEET

AMHERST, Sept. 27.—The district convention of the Eastern Stars will meet in Oberlin on Friday, Sept. 29. Dinner and supper will be served by the Oberlin chapter. Many from the local chapter are planning to attend.

GIRLS ATHLETIC CLUB FOR HIGH STUDENTS

AMHERST, Sept. 27.—A Girls Athletic Club has been organized in the local high school and is under the direction of Miss Nerissa Bolte. The object of the club is to promote outside athletics for girls. The club plans to play hockey and outside basketball as soon as a suitable field is found.

The club will hold a benefit show at the Park theatre on Thursday and Friday evenings of this week Rupert Hugh's "Wall Flower" is featured on both evenings. The proceeds will be used to purchase athletic equipment.

SHOW THURSDAY NIGHT

AMHERST, Sept. 27. Tom Davis and his own company in "Dora Thorne" will show at the Amherst Opera House on tomorrow evening.

AMHERST PERSONALS

AMHERST, Sept. 27.—Mrs. Seymour Norton was a Lorain visitor yesterday.

Miss Rose Wenzel spent today in Cleveland.

Edward Menz was a Lorain visitor yesterday.

Mr. and Mrs. Geo. Hopkins and children of Bay City, Mich., spent yesterday with Mr. and Mrs. Fred Hopkins.

Mrs. William Baird is spending a few days in Massillon, O.

Mrs. A. R. Tolhurst spent yesterday in Lorain.

Miss Viola and Frank Weise spent last evening in Cleveland.

Men's all wool overcoats in grays, browns and fancy over-plaid mixtures for $20, $22.50, $25. These coats are wonderful values. The Robinson & Hancock Co.

S. J. GEORGE SAYS:
All my friends are Policy-holders and all my Policy-holders are friends and I believe this is so because I do try to give them all a Square Deal."
Come in and Let's Be Friends.

AJAX
BLACK TREAD TIRES
With New Features
CORD·ROAD KING·PARAGON
(FABRIC) (FABRIC)
Supreme in Appearance, Mileage, and Non-Skid Security
Dunn-Jackson Motors Co.
Elyria, Ohio

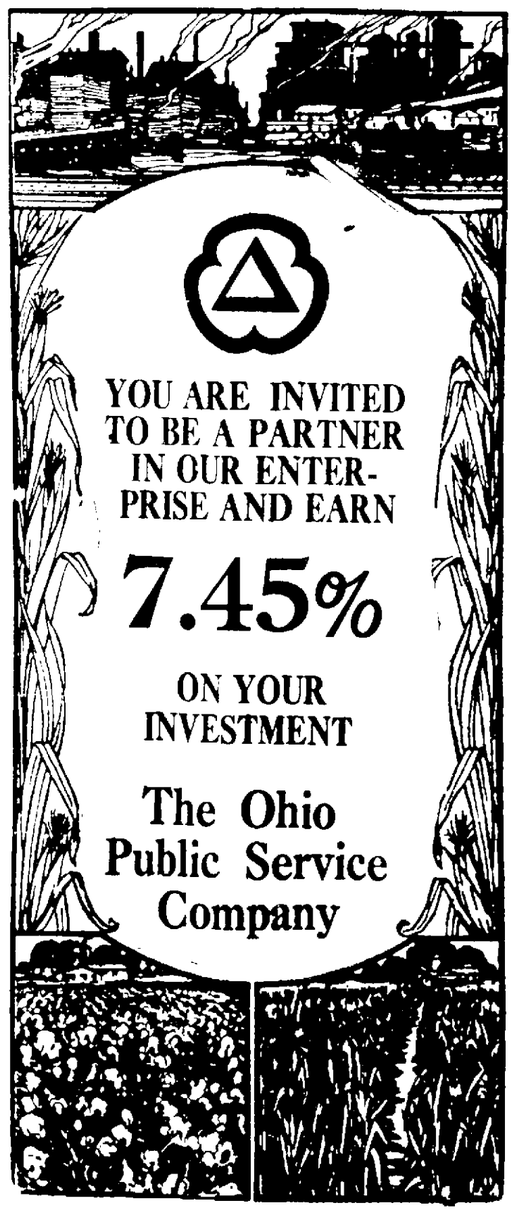

"In ten minutes I had him on the way"

Yes Sir!—"X"—that's me. I did it. Big hole in the radiator—overheated engine, a lot of steam.

He poured me in and started the engine. I rushed through that entire cooling system—found the leak—sealed it permanently and he was under way.

I did it for over 3,000,000 autos last year and not a kick. My boss guarantees my work or he refunds your money.

Try me out. Buy me at every accessory or supply shop, garage or hardware store

"X" LABORATORIES NEW YORK

Ford size 75c
Standard size $1.50

"X" is not a solder, therefore cannot clog any part of the system.

"X" permanently seals any leak in the entire cooling system. Removes rust and scale.

"X" Liquid
Repairs leaky radiators-cracked cylinders and water jackets

The Victor Records everybody wants

The standard numbers are the hard-to-get kind. There's naturally always a big demand for them, and our stock has heretofore been somewhat limited. We have enough of them now on hand to give a list of them:

27701	Hawaiian Waltz Medley	Hawaiian Guitars Lua-Kalil
	Kilima Waltz	Hawaiian Guitars Lua-Kalil
18496	National Emblem—March	U. S. Marine Band
	Lights Out—March	Pryor's Band
18698	Cohen at the Plate—Part 1	Silver
	Cohen at the Plate—Part 2	Silver
18732	Rosie—Med. Fox Trot	Whiteman's Orch.
	Honolulu Eyes—Waltz	Whiteman's Orch.
18730	Valse Erica Saxophone	Wiedoeft
	Saxophobia Saxophone	Wiedoeft
18708	Salut d'Amour Whistling	McKee
	Imitation—Waltz	McKee
35477	Songs of the Past—No. 1	Victor Mixed Chorus
	Songs of the Past—No. 2	Victor Mixed Chorus
45193	My Hero ("Chocolate Soldier")	Marsh
	Beautiful Lady—Waltz	Marsh and Chorus
64561	The Rosary Violin	Kreisler
66444	Souvenir (Drdla) Violin	Kreisler
64778	Little Mother of Mine	McCormack
64861	Fond Recollections Violoncello	Kindler
64863	Duna	Werrenrath
74630	Carry Me Back to Old Virginny	Glee Chorus
89184	Ave Maria (Gounod)	McCormack-Kreisler

We're fairly certain to have the particular records you have been wanting. Come in and see.

Victor Health Records Demonstrated all this week. Every afternoon and evening Miss Barnhardt, who is in the employ of the Victor Company, will demonstrate the health exercises in our window. Health records come in a set of three which sell for $3 complete with charts. Ladies are invited to consult Miss Barnhardt about the use of these records for reducing.

His Master's Voice

DAY'S MUSIC STORE
VICTROLAS RECORDS

A Saving on the Purchase and a Profit on The Sale—That's Classified Advertising

CHRONICLE-TELEGRAM CLASSIFIED ADVERTISING RATES AND INSTRUCTION

LINE RATES PER DAY
(Count 5 words to a Line)
1 day 8c
3 Consecutive days 7 1-2c
6 days (one week) 7c
No ad taken for less than 25c.

Ads for publication in the proper classification for the Chronicle-Telegram must be in office by 10 30 A. M.

Not responsible for more than one incorrect insertion of any Ad Advertiser should notify us immediately.

Cash must accompany all orders stamps being accepted

Misclassification of ads not permitted

Figure 12 lines to an inch for Ads set out in white space White space costs the same rate per line as the printed line

Special Rates for Death Notices

BUSINESS PERSONALS

IMPERIAL FURNITURE CO.
Phone 2662
East Broad Street Bridge
10 Years in Elyria
UPHOLSTERING, REPAIRING, CABINET WORK, REFINISHING.

EYMAN'S TRUNK AND LEATHER STORE
Will Save You Money on all Kinds Trunks Traveling Bags, Suit Cases and Ladies Hand Bags and Purses.
537 BROAD STREET

EXPERT CYLINDER GRINDING
Oversize Pistons and Rings, "Motor Better Than New."
ELYRIA MACHINE CO.

Established 15 Years
GENERAL MACHINE AND AUTOMOTIVE WORK.
Industrial Plants a Specialty
HICK'S GARAGE AND MACHINE SHOP—Phone 8562.

HEMSTITCHING
MELANIE FARR.
Millinery and Art Specialties
28 Turner Block Court Street.

CUT RATES
We Sell for Cash, but Cut the Price

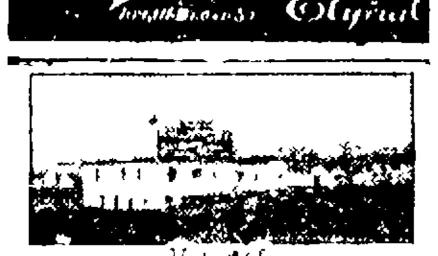

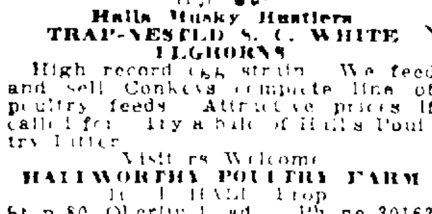

Halls Husky Hustlers
TRAP-NESTED S. C. WHITE LEGHORNS
High record egg strain We feed and sell Conkeys complete line of poultry feeds Attractive prices If called for Try a bale of Halls Poultry Litter
Visitors Welcome
HALLWORTHY POULTRY FARM
H. J. HALL Prop
Stop 80 Oberlin Road Phone 30163

FOR SPOUTING, FURNACES AND SHEET METAL WORK
of all kinds call
LEE WHITNEY & CO.
TIN SHOP,
Phone 2637. 306 Broad St.

RADIO BATTERIES
O Boy! 60 Ampere hour "A" Batteries as low as $7.75 and guaranteed at that Charge them yourself We give you the dope Come in and see them
COOPER SERVICE
616 W. Broad St Opposite Market

LUGGAGE CARRIERS, $1 60

A AND A
AUTO SUPPLY
OTIS C. ALTFELD FRED E. ALTFELD
584 Broad Street
Elyria, O.
TRY A AND A FOR A-1 SERVICE

PLAN TO PLANT ANOTHER TREE

September is the month to plant Peonies Evergreens and all kinds of hardy Perennials We have a good assortment of some kinds a good variety of Shrubs Fruit and Ornamental treest for October and late fall planting OHIO NURSERY CO, 1153 East River St, Dial 35644

WANTED—REAL ESTATE

WANTED—To rent 3 or 4 unfurnished rooms References Phone 8969

FLOORS

Laid, surfaced and Re-surfaced. Old Floors Made Like New; New Floors Made Perfect The Universal Way.
CHARLES EDWARDS
Floor Contractor
Phones 36924-5081 214 12th Street.

A GOOD
REMINGTON TYPEWRITER
FOR
$37.50
Typewriters Repaired
Ribbons and Carbon
MASON & KELLY
Depot Street Phone 2019

HERE'S YOUR OPPORTUNITY
Now forming a class for instruction on the Ukelele, also class on the Mandolin Everyone joining these classes will receive instruction at half price Join now Studio at Clark's Music Store Register now
PROF. WM. ALST
Phone 2112 144 Branston Ave

CARD OF THANKS

CARD OF THANKS
We desire to express our sincere thanks to the friends and neighbors for their kind assistance in working so hard to save our household goods during the fire that destroyed our home on Sunday
Mr and Mrs Ernest Holliday

LOST, FOUND, REWARD

LOST—Black purse containing money and jewelry Reward. No 1 West Ave

LOST—Cameo breast pin Finder please leave at Chronicle-Telegram and receive reward

WANTED—MALE HELP

WANTED—Punch press operators Apply Superior Metal Products Co.

WANTED—Married man Must be good farmer Apply Forest View Farm Stop 92 Oberlin Rd

WANTED—Men for assembling and machine work Apply the General Phonograph Mfg Co

WANTED—Three good carpenters winters job apply Mr Ashley Oberlin Bank or J B Annable Woodland Ave Oberlin

WANTED—Good machine hands on lathe, miller and shaper, also janitor The Martel Packing Company

WANTED—Tinner, first class at once E F Whitney and Son No 550 W Broad St

COLD ROLLED STRIP ROLLERS
Men experienced on High Carbon and Alloys preferred
State full particulars in first letter Apply Box No 598 Chronicle Telegram

WANTED — Laborers. The Elyria Construction Co

WANTED—Laborers, 45c per hr Apply Bath St
HIGHWAY CONSTRUCTION CO.

WANTED—Government Railway Mail Clerks start $133 month, expenses paid vacation with pay No strikes or shut downs Specimen examination questions free Columbus Institute Columbus Ohio

WANTED—Reliable man to book orders for seeds fruit and ornamental trees rose bushes shrubbery etc Also act as District Superintendent and appoint sub agents Pay weekly Experience unnecessary Knight & Bostwick Newark New York State

FOUND—Gentleman's finger ring at Broad St filling station owner may have same by calling at our office 616 Broad St The Peerless Oil Co

WANTED—Concrete mixer and laborers Phone 8 13 Harrison and Washington avenue G Schaeffer

WANTED—FEMALE HELP

WANTED — Housekeeper at 251 Winckles St small child no objection Call after 6 p m

WANTED—Maid for general house work Mrs H J Whelan 604 Park Ave Phone 35523

WANTED—Girl for general house work no laundry Mrs E Hyman 24 East Third

WANTED—Experienced woman to work Apply in person 8 to 10 a. m Candyland

WANTED—Girl for light machine work and assembling Apply General Phonograph Mfg Co

WANTED—Capable white maid for housework, family of three 235 East Hts Blvd Phone 35743

POSITIONS WANTED

WANTED—Job as salesman by young man with ability Best of references Box 593 Chronicle-Telegram

WANTED—Middle aged widow would like situation in refined widower's home or for well to do elderly couple Or practical nursing confinements etc Box 602 Elyria Chronicle-Telegram

WANT AD REPLIES

At 10:30 A. M. today there were replies at The Chronicle-Telegram Office in the following boxes:

Box. Nos.—348, 519, 532, 556, 563, 582, 583, 584, 585, 590, 598, 599.

WANTED—Position as housekeeper by middle aged woman, refined, American Home preferred to wages Best references Telephone 7653

REAL ESTATE FOR RENT

FOR RENT—Furnished home, nine rooms 620 Middle Ave 2095

Flat to rent Fine condition, everything private Close in, South Side
WILLIAM KILROY
308 Broad St 2698 Open Nights

FOR RENT—6 room modern house Inquire 801 Middle Ave

FOR RENT—12 room house, modern 1 2 acre land Barn close in, $50 month Oberlin, O Call 35214, Elyria, O

FOR RENT—On account of sickness I have to rent my home, furnished or unfurnished Rent reasonable, 284 Marseillies Ave

FOR RENT—Nice furnished home 7 rooms, modern, fine condition, W 4th St Call 8065 F T Harpster

FOR RENT—5 rooms and bath, East 7th St $42 50. Inquire 630 Middle Ave.

FOR RENT—6 room modern house nearly new garage 412 W 8th St Phone 39214.

FOR RENT—Modern 6 room house Inquire
JOHN KAISER & BRO. CO.
804 Elyria Block

FOR RENT—House, 6 rooms and bath all conveniences Phone 35192

FOR RENT—House, Inquire 236 West Bridge St Phone 39763

APARTMENTS FOR RENT

FOR RENT—Colonial Apts front suit and garage Phone 8493

ROOMS FOR RENT

FOR RENT—4 rooms upstairs, bath, electricity, outside entrance Call 39332

FOR RENT—A pleasant convenient furnished room Mr Searles 318 5th St Phone 39323

FOR RENT—Sleeping room near Western Automatic Suitabe for two gentlemen All conven Board if desired Phone 36271

FOR RENT—Room suitable for 1 or 2 people private home, 620 Middle Avenue

FOR RENT—One large front room with kitchinette with all conveniences for light housekeeping Call before 10 a m or after 5 p m Phone 5914

FOR RENT—Large store room suitable for offices on Broad street Box 601 Chronicle Telegram

FOR RENT—2 unfurnished rooms and bath 321 4th St

FOR RENT—Furnished room for gentleman at 840 W Broad St 38439

FOR RENT—Lower suite, 4 rms and bath couple only References 220 E 9th St

FOR RENT—Desk space in centrally located office Telephone and stenographer service furnished Box 600 Chronicle Telegram

FOR RENT—Store room Endley Block public square Phone 30421

LIGHT HOUSEKEEPING ROOMS

FOR RENT—Two furnished light housing rooms, modern 2 adults 121 Parkview Ct

FOR RENT—Furnished rooms for light house keeping 340 W. Third St

FOR RENT—3 furnished rooms for light house keeping 15 Chestnut St Phone 39298

BOARDERS AND ROOMERS

WANTED—2 to board and room in private home near town Phone 37583

WANTED TO RENT

WANTED—By couple, 5 or 6 room house Phone 6761

REAL ESTATE FOR SALE

List your house with William Kilroy if you want speed I have buyers for all parts of the City
WILLIAM KILROY
308 Broad St 2698 Open Nights

Bungalow Cleveland St —Modern, up-to the-minute 6 rooms double oak floors side living room, front dining room large lot Must be sold at once $1000 down
WILLIAM KILROY
308 Broad St 2698 Open Nights

MONEY TO LOAN
On Second Mortgages, On Real Estate
First Mortgages Bought & Sold
THE LORAIN COUNTY MORTGAGE & TITLE CO.
Room 22 Turner Blk. Elyria, O.

Eastern Heights—6 room Bungalow, everything in, double oak floors up and down brick fire place ready to move into $1 600 down payment. Clothes chute, laundry tubs.
WILLIAM KILROY
308 Broad St 2698 Open Nights

$600 down buys a 6 rooms modern up to date home good location, large lot Only $2600
WILLIAM KILROY
308 Broad St 2698 Open Nights

$500 Down off Cleveland St —6 rooms modern new, oak floors, close in $1000 below value Owner forced to sell
WILLIAM KILROY
308 Broad St 2698 Open Nights

Down Town Location—2 houses—one 6 rooms everything in fine condition inside and out, big square house hot water heat only $6200 The other—8 rooms with everything in fine condition inside and out polished oak floors up and down, hot water heat, large attic, fire-place 2 car garage, large lot, Only $8250 If you understand down town vaules call us, if not, dont bother us
WILLIAM KILROY
308 Broad St 2698 Open Nights

$1950—5 rooms and bath, gas, sewer, water elect, close in East Side. Fine garden Why pay rent
WILLIAM KILROY
308 Broad St 2698 Open Nights

75x350 ft lot on East River, near Fourth Street has 6 room house, bath heat and clean Only $500 down This place is $1500 below value
WILLIAM KILROY
308 Broad St 2698 Open Nights

$2800 West Side 5 rooms and bath, 120x135 ft lot clean neighborhood. What do you think of this for a bargain
WILLIAM KILROY
308 Broad St 2698 Open Nights

BUILDING FOR SALE
One and one half miles south of Shawville 7 1 2 miles southeast of Elyria Lorain County on Center road between Shawville and North Eaton—Property known as The Eldred Creamery
One Story Brick Building L shape, good condition size 30-0x27 and 27'-0 x26 0 1500 Sq Ft Building on leased land
For Sale Sept. 28th, 1922 at 10 00 A M.

Trade or sell—7 rooms Lake Avenue, bath, furnace electricity fine cellar, laundry tubs newly papered and painted, large lot Will take automobile as part payment
WILLIAM KILROY
308 Broad St 2698 Open Nights

FOR SALE—8 room house by owner to avoid midde man's profit On East Ave Cheap Box 598 Chronicle Telegram.

West Ave Close In—New 6 room Bungalow closed sleeping porch polished oak floors up and down laundry tubs This is a very high class place In fine condition Surely cheap at $6700 Will be glad to show you this house
WILLIAM KILROY
308 Broad St 2698 Open Nights

FOR SALE—Oberlin Rd 6 rooms, with toilet gas electricity good lot $2700 $500 down
MARSH REALTY CO
24 Century Blk Open Nights

FOR SALE—Buy from owner 6 room house bath furnace slate roof large lot $3300 31834

FOR SALE—Cleveland St 6 rooms and bath hard wood all in fine shape large lot Price $5750
MARSH REALTY CO
24 Century Blk Open Nights

BUY FROM OWNER
Modern six room house, everything in newly papered and varnished five minutes walk from square Telephone 11

LOTS FOR SALE

FOR SALE—Will sacrifice for cash beautiful lot on East Side close to new school All improvements in Write P O Box 285

FARMS FOR SALE

FOR SALE—45 acres close Norwalk paved road, good house, barn other buildings price right exchange Elyria property
The Bowen Company, Incorporated
Citizens National Bank Building, Norwalk, Ohio

FARMS FOR SALE OR EXCHANGE —For city property Inquire of T. J. RICE, Agency
Phone 77 Oberlin, O

Farms at prices lower than before the war
24 acres good bldgs, sandy loam soil, close to good road $2800 Terms
42 acres, 7 room house barn and silo elegent soil some muck stock, tools and crops included variety of fruit for $4500 Terms
70 acres, fair bldgs, good soil, stock, tools and crops included for $5500 Terms
3 acres Cleveland St, close in fair buildings for $5800. Terms
Have many other properties of equally good value,
H. R. STOUGHTON
28 Redington Bldg Phone 2179

FOR SALE—217 acres, near Lodi, O, in Medina Co, good bldg, gas well splendid stock farm Wm T Devor, Ashland O

SMALL FARM FOR SALE
1 2-3 A 3 M from Avon, improved road, 4 R bungalow, basement soft water in house, good well, steam heat Delco Lights, garage, 2 hen houses 100 apple trees other fruits and berries, bldgs new, built by owner, Willys auto driven only 5000 miles good as new This place is a bargain at $6000
GILBERT BROS.
23 Redington Bldg Elyria, O

FOR SALE—25 acre farm Butternut Ridge stock tools and crops go with this place Party might consider trade
MARSH REALTY CO.
Room 24 Century Blk Open Nights

MISCELLANEOUS FOR SALE

FOR SALE—One 2 year Oxford-Down Ram yearling rams and ram-lambs Prices right, call and see what I have Also a few ewes F E Schwartz, 4 miles south Elyria, La-Grange Road

FOR SALE—Top dirt for hauling Call 7443

FOR SALE—Apples on orchard, 30 trees Box 594 Chronicle-Telegram

FOR SALE—Grapes and pears R Maurer, 895 Walnut St.

FOR SALE—Office nad kitchen equipment, large assortment, Chamber of Commerce bldg third st, will be sold at private sale Tues and Wed afternoons and the balance at auction Friday p m at 2 o'clock Committee

FOR SALE—Complete dining room set dark wood, 60 inch round top table Call 229 Washington avenue Phone 36203

FOR SALE—Ohio trailer, 8ft, oak body $40 204 Columbus St Phone 7963

FOR SALE—Iron bed springs and mattress Phone 7774

FOR SALE—White fan pigeons, Belgian buck land by lot or acre, water sewer, electricity
S. E. WURST,
Phone 35763 Lake Ave

FOR SALE—Grapes and pears Geo M Dellefeld, Griswold Road Phone 30041

FOR SALE—Two antique desks refinished at Henry Revers, 227 S Main St Oberlin Tel 196-W

MISCELLANEOUS WANTS

WANTED—Rubbish to haul Phone 2891

WANTED—Six or seven room modern house west side preferred B J Sheppard Wellington, Ohio

BUSINESS OPPORTUNITIES

FOR SALE—Bakery truck and route, cheap for quick sale guaranttee $40 per week Box 597 Chronicle Telegram

BUSINESS OPPORTUNITIES
Vulcanizing shop tires and accessories good location, owners leaving town priced right
GILBERT BROS.
23 Redington Bldg Elyria O

FOR SALE—Locksmith repair shop and machine shop party leaving town 11 East Ave

AUTOS AND ACCESSORIES

1920 GRANT TRUCK—1 1-2 ton cap In good condition Owner will sacrifice for quick sale
G. R. ALLEN & SON
Bank Bld, Elyria, O

LEGAL NOTICES

LEGAL NOTICE IN DIVORCE
Case Number 19500
Charles Uber Defendant whose place of residence is to the Plaintiff now unknown will take notice that on the 22 day of Aug A D 1922 the under signed Plaintiff filed her petition in the Court of Common Pleas Lorain County Ohio being Case Number 19500 praying a divorce from said Defendant on the grounds of Extreme cruelty and gross neglect of duty and asking also for alimony
Said case will be for hearing on and after the 10th day of November A D 1922
CHARLOTTE UBER
By WEBBER WEBBER & METCALF
Plaintiff's Attorneys
9-27 10-4 11-18 11 1

MARKETS

LOCAL MARKETS

New Potatoes, pk.	.35
Rhubarb, lb	5
Maple Syrup, gal.	2.25
Tomatoes, 3 lbs	.10
Head Lettuce, lb.	30
Lettuce leaf, lb	15
String beans, 3 lbs	25
Cucumbers, hothouse	10
Celery	10
Radishes, 3 bunches	10
Onion, dry	5
Red Beets, bunch	5
Peppers	2 for 5c
Watermelons	10 to 50
Georgia pPeaches, 3 lbs	25
New Carrots, buch	5
Fruit—Oranges	30 to 65
Lemons, doz	40
New Maple Sugar, lb	40
Bananas, lb.	10
Applies, 3 lbs for	25
Cocoanuts	10
Egg plant	30
Green Onions, bunch	5
Grape Fruit	5, 10, 15
Mushrooms, lb	75
Green Corn	25
Canteloupes, 2 for	25
Summar squash	10c
Spanish onions lb.	12
Sweet Potatoes	6 lbs for 25c
String Beans	3 lbs. for 25c
Evergreen, doz	25
Lima beans, qt	35
Pears, pk.	50
Plums, pk.	50
Tomatoes, 1-2 bu.	40
Honey Dew	50
Tokay grapes, lb.	25
Concords, 1-2 bu	1 60
Moors Early Pears	30c
Pickling onion, lb	15
Horse radish root lb.	30
Pickling cucumbers	80c -100
Rutabeggas lb	5
Pumpkins	10-15-25
Indiana Watermelons	65
Cantalope	15-20-25
Celery bunch	10
Hubbard squash lb.	5
Jersey sweet potatoes 3 lb. for	25
Endive head	10
Dutchess Pears	1-2 bu 75
Horse radish root lb	30
Okra lb	15
Garlic lb	30
Leeds Burch	5

MEATS

Hamburg	18
Beefsteak	28, 30
Roast	16, 18
Boil	10
Veal Steak	40
Roast	25
Chops	35
Stew	22
Pork Chops	25, 30
Roast	25
Smoked ham	38
Sliced ham	60
Bacon	25, 30
Lard	18
Leg of Lamb	40
Spring Lamb, quarter	$3.50
Poultry, old, dressed	37
Springers	55
Catfish	30
Pickerel	33
Halibut special	28
Pike	20
Fresh Mackerel	25
Smoked Herring	20
Herring	18
Lemon Sole	25
Lake Superior Trout	26
White Fish, fresh	20
Perch	18
Fresh Cod	25
White Bass	20

COAL

Pittsburg lump	$9 00
Pocahontas	11 50
Bergholz lump	9 00
Gorhen	9 00
Petroleum Coke	15 00
Hard coal	18 00
Piney Fork	9 00

GRAIN

Straw	12.00
Hay	14 00
Wheat, No 2	1 00
Oats	35
Corn	65
Gluten	39.00
Bran	26 00

WEST RIDGE

By Mrs. B. O. Pope

WEST RIDGE, Sept 27 —Chas Swartz and Miss Milly Joy were guests of Wm Schubert and family of Amherst on Sunday

Mrs. Jacob Battenhouse and daughter Thelma were guests of Mrs George Nieding of Amherst on Thursday

Mr and Mrs John Simms and daughter Dorothy also Mr and Mrs Karl Simms and daughter Jean called on Mr Dick Johnston and family Friday evening

John Wensink and family motored to Ridgeville on Sunday

Mr and Mrs George Decker called on David Cook and family at the Midway on Sunday afternoon

Miss Clara Swartz and Miss Iola Holliday called on Mrs Theodore Grills on Monday afternoon

Mr and Mrs Karl Simms and daughter Jean were guests of Mrs Simms parents Mr and Mrs Moses Kolbe of Carlisle Center on Sunday and also called on Mr and Mrs Herbert Wacker of the same place

Fred Schramm and family were guests of his mother Mrs Katharine Schramm on Sunday afternoon

Ollie Minnick and family visited at the home of Andrew Formean in Elyria on Sunday

Mr and Mrs Irwin Eldred and daughters Lillian and Lois accompanied by their guests Mr Judge of Cleveland and Miss Ruby Hopkins of Amherst motored to their parent's home Mr and Mrs F N Hopkins of Amherst on Sunday

Mr and Mrs Wm Krugman and Mrs Williard all of Elyria were callers at Fred Lottman's on Thursday evening

Mrs Pierce and daughter of Lorain also Mr L J Burrer and family were guests of Mr and Mrs Chas Schaible Sunday

Harry Brown and wife, Mr and Mrs Adam Auss Mr and Mrs Louis Russ and son Richard Mr and Mrs Harry Krantz and son William and Mr and Mrs Edward Bendal all of Cleveland spent Sunday with Mrs Etta Brown and son Stanley

Miss Catharine Casper of Avon was a guest at J H Penfound's of the Oberlin Road over Thursday night

Sherman Mason went to the Lorain hospital on Sunday where a carbuncle was removed from his arm He returned home on Monday

Miss Helen Hahn spent Sunday with Miss Augusta Behrends

Miss Gertrude Wernert of Amherst was a guest of J H Penfounds on Saturday afternoon

Dorothy and Carl Standen of Lorain were guests of their aunt, Mrs Carl Fowl on Saturday afternoon

Mr and Mrs Wm Behrends and family also Miss Helen Hahn called on Mrs Etta Brown and son Stanley Sunday evening

Mrs George Decker, Mrs H H. Drusendahl, Mrs Irvin Eldred attended the South Ridge Missionary Thursday afternoon A fine meeting was reported

Miss Lillian Krueck of Middle Ridge was the guest of Miss Dorothy Simms on Thursday

Mrs. Adam Hahn and daughter Helen were guests of Mrs. Hahn's mother, Mrs. Emma Squire of the Oberlin Road on Friday.

Harry Howk was a caller at B. O. Pope's on Wednesday evening.

Mr. and Mrs. Wm. Behrends and daughter, Augusta, accompanied by Mrs C. H Hunger, motored to Cleveland on Friday.

Mr and Mrs Rollo Pember of Ashtabula, were guests of his parents Mr and Mrs Ed. Pember on Sunday.

George Battenhouse called on Theodore Manns of near Oberlin on Sunday

Mr and Mr John Simms, Mr. and Mrs Karl Simms and daughter Jean, Mr and Mrs. Raymond Simms and daughter Eleanor, attended the Medina fair on Thursday.

Mrs. Chas Schaible and Mrs. E J. Burrer attended the Missionary meeting at M E. Powell's of Murray Ridge on Thursday afternoon.

Mr and Mrs H H Drusendahl called on Mr Carl Fowl and family Sunday evening.

Miss Thelma Battenhouse and Harry Hahn of Amherst attended the fooball game at Amherst Sunday afternoon

Mrs Henry Shauver returned home on Sunday after a ten days visit with relatives in Kokomo, Ind

Harry Elkins and Miss Catharine Boylan of the Oberlin road were guests of Miss Bessie Pember on Sunday

Mr and Mrs George Decker, Mr and Mrs H H Drusendahl attended the funeral of Mrs Miller from Michigan whose remains were interred in Murray Ridge cemetery Thursday afternoon

Mr and Mrs. Theodore Grills and children were guests of her parents Mr and Mrs C J. Smith of Amhert on Sunday

Miss Dorothy Simms and guest Miss Lilliam Krueck of North Ridge called on Mrs B O Pope and daughter, Florence on Thursday afternoon, aslo on Miss Clara Swartz

Mrs Irvin Eldred held a miscellaneous shower at her home on Saturday evening for her sister Miss Ruby Hopkins of Amherst whose marriage to Mr. Judge of Cleveland occurred on Tuesday, the 26th Only cousins were included the party numbering sixteen Pink and white asters combined with crepe formed the decorations Music and contests were the entertainment The bride-to be received many beautiful and substantial gifts, including silver, embroidery towels, aluminum ware and canned fruit

Mrs C H Hunger visited friends in Lakewood from Friday to Sunday Mr Hunger and family going in to Cleveland on Sunday when Mrs Hunger returned home with them

Mrs Schuster and granddaughter of Cleveland were guests of Mrs Fred Vietzen on Thursday

Mrs Harry Lauer returned home on Saturday from Detroit, where she had gone a week before to visit her mother who was critically ill and went back again to Detroit on Sunday as their is no hopes of her mother's recovery

Mr and Mrs Harry Brown and company of Cleveland called on A M Johnston and family on Sunday

Miss Clara Swartz called on Miss Florence Pope Thursday evening

Miss Florence Pope returned to Chicago on Friday after spending her summer's vacation with her parents, Mr and Mrs B O Pope Miss Pope will be employed in the institutional economics department of the University of Chicago the coming year which begins October 2

E J Burrer and family called on his brother George Burrer and family of Litchfield on Saturday evening

Mr and Mrs Adam Hahn and son Archie were dinner guests of Mrs Ella Eckler of the Oberlin road on Sunday

Mr and Mrs A W Mason and grandson Bobbie also Mr and Mrs Harvey Wilson and daughter Ireta of North Eaton motored to Cleveland on Sunday and were entertained by Mrs Mason's brother, Mason Parsch and family at dinner

Mrs George Lauer was the guest of her parents Mr and Mrs Moses Kolbe of Carlisle Center on Thursday

Mrs C N Williams of Elyria spent Friday with Mrs John Howk

A number of the young people of the Oberlin Road enjoyed a wiener roast at J H. Penfound's on Friday evening

Mr and Mrs Walter Fowell of Brownhelm called on Mr and Mrs Carl Fowl on Sunday afternoon

Mrs Chas Schaible and Mrs E J Burrer and son Corwin attended the Berea fair on Wednesday

Miss Florence Pope called on Mrs John Howk on Friday afternoon

The West Side Sewing Circle of the Trinity Lutheran church of Cleveland held a picnic dinner at C H Hunger's on Thursday afternoon There were thirteen ladies present

Mrs Carl Fowl called at A M Johnstons on Sunday

The Carlisle Grange held its regular meeting on Tuesday evening when the following literary program was rendered. Music was furnished by J H Penfound's young people and two vocal solos by Mrs Clarence Beazell of Elyria "Boosting the Grange," was the topic At roll call each responded by naming things we could do to improve our meetings, followed by a recitation on September by Miss Lillian Eldred

The community sincerely regrets the misfortune that befell Mr and Mrs Holliday on Sunday. The burning of their beautiful modern home so recently remodeled and made attractive.

BELDEN

BELDEN, Sept 27.—Mr. and Mrs. Walter Krebs of Columbia spent a few days at the home of Mr and Mrs Carl Seckt.

Mr and Mrs Carl Seckt of Belden entertained at dinner Sunday. Mr and Mrs C A Smith, and daughter, Mrs Martha Seckt, Mr. and Mrs Albert Krebs and family, Mr. and Mrs Leon Ward and family.

Mr and Mrs. Frank Schiffbey and sons of Belden visited Sunday in Amherst.

Great Britain's annual consumption of tobacco amounts to 40,000 tons.

Revelations of a Wife

Why the Eyes of Smith Swiftly Betrayed Him

A T SMITH'S furious threat against me, my father and Lillian made a simultaneous movement ... while Allen Drake strode ... toward Smith.

"Another word like that," he said with slow venom, "and your mouth will be stopped with something less pleasant than a cigar."

The bound man glared at him, but obeyed him, while I, with what patience I could muster, listened to the ... words my father and Lillian were ... uttering

"Remember, I am right beside you, daughter, dear," he murmured, as if I were again a frightened child in need of his fatherly protection.

"He's absolutely harmless—now," Lillian whispered significantly. "We have him at last by the short hair."

"I Don't Believe—"

I threw my head back with a gesture which came perilously near being an angry one. I know that had Smith's threat been made against Lillian no one would have had the temerity to whisper encouraging words to her. She would have been too busy attending to the man herself. But Allen Drake had voiced the very threat I meant to utter and it was with a thwarted little feeling that I stepped forward, looked coolly scrutinizingly at the man's wrath-distorted face, and his bound figure, as if my only thought were the identification Lillian had asked of me.

"He is the same man I saw in the restaurant near the reservoir," I said positively "and his voice is the one I heard near the dying state trooper. I could swear to it in any court."

Smith uttered no syllable and I finished, but if his look could have been clothed with an action I would have been writhing in torture at his feet.

"Thank you, Madge," Lillian said. "Have you got it?" She addressed my father and Allen Drake. "There goes another coffin nail."

"If I may be permitted to remind you," Smith addressed Mr Drake directly, and his tones were silkily submissive, "that it is useless to pretend to me that the young state trooper is dead. I know to the contrary I have my own means of communication with that section."

"Refresh Your Memory"

"We are perfectly aware of that little fact" Allen Drake assured him. "But what do you not know—yet—but which I will now generously inform you, and charge you nothing for the kindness—is that your channel has been discovered."

"I don't believe it." The words came slowly from Smith's twisted lips.

"What discourtesy!" Allen Drake mocked "Mrs Underwood, will you oblige me by exhibiting to this genial gentleman before us the list of people we discovered on his payroll in the Catskill mountains, every one of whom is being shadowed."

Lillian extracted a folded paper from a packet which she held loosely in her hands and handed it silently to Mr Drake The government agent unfolded it and held it where the bound man could see every scrap of writing upon it

"Just refresh your memory with that, my dear sir" he drawled

I saw he was watching Smith's face with an intent scrutiny while the bound man perused the list of names, and I knew that he caught, as I did, the despairing look which flashed into Smith's eyes as he came to one particular name heavily underscored, and marked in Lillian's whimsical phraseology

"Chief of underground railway"

But the training in self-control which was Smith's heritage from his former exalted position, and which only his arrogant temper ever disturbed, came to his rescue now, and when he lifted his eyes to Allen Drake's face there was no trace in them of the look which we had caught

"You are pleased to dream, my good man" he said with superb arrogance. "And I am growing very weary of all this nonsense. If you mean to kill me or imprison me, please hasten to your ask."

"You are too impatient," Allen Drake admonished him gravely "You probably will have both little formalities attended to later But just now we have another trifling little ceremony on hand. 'Chief'" turning deferentially to my father " would you mind unpinning this very disreputable bandage from the gentleman's brow" I would be glad to valet him but I fancy he may turn a bit restive under the process, and I wish to stand ready right in front of him."

DINNER STORIES

A patient, escaped from an insane asylum, was at last discovered in earnest conversation with a colored guard at a military encampment.

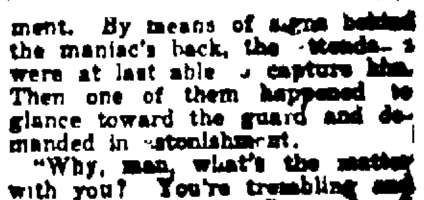

By means of signs behind the maniac's back, the attendants were at last able to capture him. Then one of them happened to glance toward the guard and demanded in astonishment.

"Why, man, what's the matter with you? You're trembling and the sweat is pouring off your face."

"Yassir," gulped the negro. "Boss, after dat feller been talking to me five minutes I knowed one of us was crazy, and now I've found out it's him, I'se so relieved—so relieved!" — American Legion Weekly.

It is estimated that fully 400,000 people of Canada depend wholly or partly on the fisheries for a living.

Boys, don't forget that we have a good stock of foot and basket ball goods, everything from shoes to headgears; balls ... up. The Robinson ... Book Co.

POLLY AND HER PALS—BY CLIFF STERRETT